AUGUST 13, 1960

The Blood-Horse

A WEEKLY MAGAZINE DEVOTED TO THE TURF

In This Issue

First 2 Nights At Saratoga

HAIL TO REASON Sapling Stakes Winner.

LEXINGTON, KY., VOL. LXXX, NO. 7
Entered as second-class matter at the post office at Lexington, Ky.

20 Cents a Copy
$7.00 A YEAR

CLAIBORNE FARM IS THE HOME OF:

BOLD RULER
*COURT MARTIAL
DARK STAR
DEDICATE
*AMBIORIX
DOUBLE JAY
FLYING FURY
HILL PRINCE
NADIR
NANTALLAH
*PRINCEQUILLO
ROUND TABLE
TO MARKET
*TULYAR
*TURN-TO

MARES BRED TO STALLIONS AT THIS FARM HAVE PRODUCED THESE 1960 STAKES WINNERS

Ambassador
Amber Morn
Bagdad
Bald Eagle
Besomer
Clandestine
First Landing
Fleet Nasrullah
Hail to Reason
Hidden Treasure
Irish Jay
Julie Kate
Lurullah
Make Sail
On-and-On
One-Eyed King
Our Rulla
Out of Reach
Paris Pike
Quill
Quiz Star
Rash Statement
Salt Lake
Scotland
Staretta
Whodunit

. . . they have won 49 stakes

For over three-quarters of a century

. . . a great record reflects its experience

Claiborne FARM

A. B. Hancock, Jr., Paris, Ky., Phone 393

AQUEDUCT

Stakes Nominations To Close Monday, August 15, 1960

THE FALL HIGHWEIGHT HANDICAP To be run Monday, August 29	(3 year olds and up)	$25,000 Added 6 Furlongs
THE VAGRANCY HANDICAP To be run Wednesday, August 31	(Fillies and Mares: 3 year olds and up)	$25,000 Added 7 Furlongs
THE JEROME HANDICAP To be run Saturday, September 3	(3 year olds)	$50,000 Added One Mile
THE AQUEDUCT HANDICAP To be run Monday, September 5	(3 year olds and up)	$50,000 Added One Mile
THE GAZELLE HANDICAP To be run Wednesday, September 7	(3 year old Fillies)	$25,000 Added One Mile
THE NEW YORK HANDICAP To be run Monday, September 12	(3 year olds and up)	$25,000 Added 1⅛ Miles (TURF)
THE DISCOVERY HANDICAP To be run Wednesday, September 14	(3 year olds)	$25,000 Added 1⅛ Miles

Stakes Nominations close on the 15th of each month for races run between the 1st and 15th of the following month; and on the 1st of each month for races run between the 16th and end of that month—except for early closing dates.

STAKES ALSO TO BE RUN AT AQUEDUCT

THE MATRON To be run Saturday, September 10	*Closed August 1, 1958* (2 year old Fillies)	$50,000 Added 6 Furlongs
THE FUTURITY To be run Saturday, September 17	*Closed August 1, 1958* (2 year olds)	$75,000 Added 6½ Furlongs
THE NASSAU COUNTY HANDICAP To be run Monday, September 19 *(Closes Thursday, September 1)*	(3 year olds and up)	$25,000 Added 1⅛ Miles
THE MASKETTE HANDICAP To be run Wednesday, September 21 *(Closes Thursday, September 1)*	(Fillies and Mares: 3 year olds and up)	$25,000 Added One Mile
THE WOODWARD To be run Saturday, September 24 *(Closes Thursday, September 1)*	(3 year olds and up)	$100,000 Added 1¼ Miles

For Entry Blanks and Information Address:

THE NEW YORK RACING ASSOCIATION, INC.

P. O. Box 90 — Ozone Park, Jamaica 17, N. Y. — Tel.: MIchigan 1-4700

FLORIDA

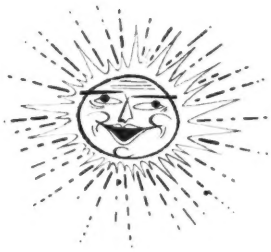

The Ideal Place to Raise Thoroughbreds

And the ideal place to raise Thoroughbreds in Florida is Pinecrest Farm, located in Ocala, the heart of the Florida Breeding Industry. The weather never interrupts the breaking and training schedule of your yearlings on our private training track . . . and, as only a limited number of yearlings are broken each year, we can give each yearling the individual attention which we feel is so important to young horses.

If you plan to breed for the rich races for Florida-breds, Pinecrest Farm is within easy vanning distance of Florida's leading sires. Here is year around sunshine, rich pasture land, and the best in boarding facilities at extremely attractive rates!

PINECREST FARM

OCALA **FLORIDA**

Inquiries to: George A. Cavanaugh, Jr., 13710 West McNichols Rd., Detroit 35, Michigan

CALIFORNIA THOROUGHBRED BREEDERS ASSOCIATION

DEL MAR SALES

Mon. & Tues.
Aug. 22-23

Del Mar Race Track
Del Mar, California

120 QUALITY YEARLINGS

Including blood relatives to the following stakes-winners:

Sister to OLD PUEBLO — Sister to ADORABLE SUE — Brother to MISS PEGGY

Half-brothers to WARFARE, WARCOS, SULLY'S TRAIL, ROGER H., BELEN, CAROLOS, BURGUNDY BELLE, CENTIME, STORMY SICKLE, NEVER MORE, KING REQUEST, MOTT, GOLD BOLT, GOLD BOOM, COLD ROLL and LIGHTNING JACK.

Half-sisters to LUCKY G. L., GESTICULATOR, MORE GLORY, DANCE LESSON, REIGH GLORY, MISS SEVEN, COPPER CAP, CONDEMNATION, FOREVERETT, FLUTTER-BY, BORISOVNA, BROTHER PETE, SPANISH CHARGE, HULA BOOLA, RUWENZORI and TEE DEE GEE.

This is the bargain sale!

Highest Percentage of Winners and Stakes Winners!

	Sold For	Earned		Sold For	Earned
T. V. LARK	$10,000	$355,752	OLD PUEBLO	$11,500	$210,920
SILKY SULLIVAN	10,700	157,700	BLEN HOST	14,000	143,865
MISS TODD	8,700	121,710	LUCKY MEL	27,500	106,450
KING O'TURF	3,500	105,090	KHALITA	5,200	102,530
LUCKY G. L.	31,000	101,125	SOLID FLEET	4,500	84,000
NOREDSKI	1,900	70,990	GOLD COVER	6,500	70,375

Sale to be conducted by

FASIG-TIPTON CO. OF CALIF.

H. S. Finney, Pres.
Robt. F. Duffy, Sales Mgr.

FASIG-TIPTON-CO. CALIFORNIA

Under auspices of

CALIFORNIA THOROUGHBRED BREEDERS ASSOCIATION

201 Colorado Pl., Arcadia, Calif.
Telephone HIllcrest 7-7445

Facilities for Permanent Boarders

SPACE AVAILABLE FOR 15 MARES, 3 STALLIONS

Crown Crest Farm . . . one of America's most successful Thoroughbred nurseries has facilities for permanent year around boarders. While you are here for the sales visit Crown Crest and look over the broodmares and young stock and see for yourself . . . and remember that this piece of land has, in six of the last 10 years, produced winners of more money than any other farm that bred for the market.

There is ample room at Crown Crest. In fact the large paddocks and acreage allows about five acres of grazing per horse. At times when natural grazing is poor due to the weather, hydroponic grass is available. Crown Crest has close veterinary affiliations and a veterinarian is in attendance during every breeding on the farm. Feed is mixed as required in our own feed mill. Watchmen are on duty 365 days a year.

In addition there are facilities, for our permanent boarding clients, for rehabilitation of racing stock. For further information contact Howard Reineman or Sanford Hardin at the farm.

Crown Crest

Mr. and Mrs. Howard Reineman
Russell Cave Pike Lexington, Ky.
Phone 5-1876

***WINDY CITY II HASTY ROAD**
ONE COUNT SEA O ERIN *NAHAR II GREEK SHIP
ERRARD KING *HAFIZ PET BULLY

Maine Ch

8

BROODMARES
7 IN FOAL

BUSY BUSHER

Busy Busher, ch. m., 1954, by Mr. Busher—Balanza, by Equipoise. Half-sister to stakes placed Admirals Pride, stakes placed Mr. Rabbit, and to Park Avenue, the dam of $164,254 stakes winner Park Dandy. Barren. Busy Busher's first foal is a 2-y-o this year.

***CASMIRI**

***Casmiri, b. m., 1952, by Nimbus—Kashmir Sapphire, by Admiral's Walk.** *Casmiri's first foal is a winner at two and three, 1960. *Casmiri is out of a producing half-sister to stakes winners Brianboru and Gorm Anna. Family of undefeated Tiffin. In foal to Jet Jewel.

COPPER PRINCESS

Copper Princess, b. m., 1957, by *Princequillo—Copper Hill, by Case Ace. Sister to Vestiaid and a half-sister to four other winners including stakes placed Cedar Hill. Copper Hill is a half-sister to stakes winner South Point. In foal to Jet's Date.

SOLD

EVENING THRILL

Evening Thrill, b. m., 1947, by Bull Lea—Decolte, by *St. Germans. Dam of three winners from four foals to race including Royal Victor (6 wins), and Aces Eve (9 wins). Half-sister to stakes placed Springside from the female family of famed Sweetheart. In foal to War Jeep.

GENTLE HEART

Gentle Heart, b. m., 1954, by The Poet—Sweet Overa, by Blue Larkspur. Half-sister to Priorress Stakes winner Royal Lark and out of half-sister to C.C.A. Oaks winner Willamette, stakes placed War Chief, and to the dam of stakes winner Count Chic. In foal to Great Host.

SOLD

***GOLDEN NYMPH**

***Golden Nymph, ch. m., 1957, by Nimbus—Golden Markeran, by Tehran.** Second foal from Golden Markeran, winner of the Solsey Stakes in England and half-sister to stakes winner Golden Nimbus, the dam of 1960 stakes winner *Persian Gold. In foal to Black Metal.

SOLD

JET MAYA

Jet Maya, ch. m., 1950, by Jet Pilot—Dungene, by Sun Teddy. Jet Maya's first foal is a winner, her second has not started to date. Dungene is a producing half-sister to stakes placed Jet Lady, stakes placed Brother Butch. Family of Oaks winner Challe Anne. In foal to Mr. Busher.

PRINCESS JEEP

Princess Jeep, ch. m., 1950, by War Jeep—*Model Flight, by Donatello II. Dam of two winners from three foals of racing age. Princess Jeep is out of a producing half-sister to stakes winners Reynard Wyatt, Sunday Express, and Don du Ciel. In foal to Jet's Date.

SOLD

Maine Chanda

Chance Private Sale

16 YEARLINGS INCLUDING:

A COLT OUT OF RANCOCAS, COLLEEN, POLLY DRUMMOND WINNER INCIDENTALLY
A COLT OUT OF A STAKES WINNING FULL SISTER TO GUN SHOT
A COLT OUT OF NELL GWYN STAKES WINNER *PAGAN WORSHIP
A FILLY OUT OF KENTUCKY OAKS WINNER FASCINATOR

10 COLTS

Ch. c. by Ace Admiral—Day at Dawn, by Pensive. Brother to First Watch (11 wins) and half-brother to winners Busherette and Pegs Lady Bess. Out of a half-sister to $100,000 winner Travertine and Astoria Stakes winner Scansion.

Ch. c. by Jet Jewel—Busy Busher, by Mr. Busher. Second foal from a young half-sister to stakes placed Admirals Pride, stakes placed Mr. Rabbit, and to the dam of $100,000 winner Park Dandy. Third dam is stakes winner Manta.

Ro. c. by Jet Pilot—Incidentally, by Mr. Busher. Out of the young stakes winner Incidentally, winner Rancocas, Polly Drummond, Colleen Stakes, placed in the Schuylerville, Prioress Stakes. Family of El Chico, Greek Star, Misty Morn, etc.

B. c. by Mr. Busher—Jet Fanfare, by Jet Pilot. Out of a young half-sister to champion 2-year-old Lord Boswell, Pollyanna Stakes winner War Fan, and Polly Drummond Stakes winner Fantine Busher. Family of Jean Valjean, Grand Slam, Fabius, etc.

Ch. c. by Jet Pilot—Bush Baby, by Mr. Busher. Second foal from Bush Baby and brother to Larry's Man, winner at 2, 1960. Out of a sister to Lord Busher from the family of stakes winners Honey Hill, Callanderry, Pussy Remedes, Brodick Bay, etc.

Ch. c. by Gun Shot—Bush Pilot, by Jet Pilot. Third foal from Bush Pilot and a half-brother to Top Hat, winner at two, 1960. Out of a young daughter of "Horse-of-the-Year" Busher, the dam of brilliant Jet Action. A great female family.

Ch. c. by Mr. Busher—*Hypera, by Hyperion. Out of the young stakes winner *Hypera, winner White Rose S., placed Princess Royal, Nassau, Blue Seal, Sandwich Stakes, and a full sister to the brilliant Gun Shot. Family of *Chantress.

B. c. by *Arctic Prince—Gay Busher, by Mr. Busher. Out of the young Gay Busher, a half-sister to the dam of stakes winner Beau Pilot and out of the great Beaugay, champion 2-year-old filly of her year. Third dam is the grand Risk.

Ch. c. by Pocket Ruler—*Pagan Worship, by Hyperion. Half-brother to the good winners Busher's Idol and Hudson Kid, out of *Pagan Worship, winner Nell Gwyn Stakes at two in England.

Ch. c. by Polynesian—Miss Busher, by *Alibhai. Half-brother to winner Jet's Alibi and out of a sister to Popularity (dam of stakes winner Top Charger), and half-sister to Jet Action ($308,225). The second dam is the all-time great Busher.

6 FILLIES

Ch. f. by Mr. Busher—Jet's Beauty, by Jet Pilot. Half-sister to Full Command (winner at 3, 1960). Out of a sister to the dam of stakes winner Sonia Maria. Family of Level Best, Level Lea, O'Alison, Guard Ship, Countess Fleet, Price Level, etc.

Ch. f. by Jet Jewel—Apollodora, by *Heliopolis. Out of a half-sister to stakes winner Flor de Fuego, and to the dams of stakes winners Fort Salonga, Federal Hill ($212,577), and Casting. Family of Sheilas Reward, Mystery Lady, Tribe, etc.

B. f. by Jet Jewel—Fascinator, by War Jeep. Second foal from Fascinator and half-sister to Jet's Pride (winner at 2, 1959). Fascinator won the Kentucky Oaks, Columbiana Handicap, Margate Handicap, and placed in three other stakes.

B. f. by War Jeep—Model Beauty, by *Blenheim II. Full sister to Colleen S. winner Late Model, to the dam of champion Jewel's Reward and stakes winner Lord Jeep, and half-sister to stakes winner Beauguerre and stakes placed Model Ace.

B. f. by Jet Action—*Whirling Rustom, by Tourbillon. Half-sister to winners Rustomway (in England), Silver Lightning, and Sweet Lady. Second dam is a half-sister to stakes winners *Masala, *Rustom Sirdar (sire), from the family of Rustom Pasha.

Ch. f. by Ace Admiral—*Casmiri, by Nimbus. The second foal from the young *Casmiri and a half-sister to Catch Me, winner at 2 and 3, 1960. The second dam is a half-sister to stakes winners Brianboru and Gouna Anna.

SOLD SOLD SOLD SOLD

farm

James Lockwood, Manager
Newtown Pike, Lexington, Ky.
P. O. Box 988 Phone 5-0110

Sculptured by
H. Haseltine

french yearling sales

HIPPODROME de ST. CLOUD

MONDAY, SEPTEMBER 5, 11 a.m.

YEARLINGS BY

Abernant
Alizier
Amber
Antares
Arabian
Astyanax
Bewitched
Botticelli
Bozzetto
Breughel
Buisson Ardent
Calster
Cernobbio
Chingacgook
Cobalt
Cranach
Djefou
Ferriol
Fine Top
Free Man
Golden Charger
Klairon
Kurun
L'Amiral
Lavandin
Le Haar
Luminary
Marsyas
Mat de Cocagne
Mourne
Narrator
Norman
***Norseman**
Nosca
Nuccio
Pardal
Petition
Phil Drake
Piqu'Avant
Prince Bio
Ribot
Rigolo
Shikampur
Sicambre
Silnet
Soleil Levant
Stymphale
Sunny Boy
Tissot
Tornado
Tosco
Tourment
Tyrone
Un Gaillard
Vandale
Vieux Manoir
Worden

THE STRONGEST catalogue since these sales were inaugurated in 1956 will be presented this year. In addition to the exceptional list of outstanding stallions and race horses on the left, these yearlings are out of brilliant mares — Oaks winners, dams of classic winners, dams of Washington D. C. International winners, etc.

The success of French horses abroad needs no elaboration at this time for they have consistently won the classics in England, important races everywhere on the Continent. Two of the classic horses of 1960 in France were sold at our 1958 sale — Micipio and Kirkes.

Yearlings Consigned By These Breeders:

Mme. J. Blondel
la Ctesse de Chambure
Mme Henri Corbiere
Mme J. Couturie
Mme J. C. Devin
la Vtesse B. de Tarragon
MM. G. Antoine-May
J. Bloch-Morhange
El. de Brignac
H. Champliau
P. Corbiere
M. Fabiani
Cl. Guerlain
M. Hennessy
S. Houyvet
L. Kann
J. Landureau
P. Ribes
C. Rollet
le Marquis de Nicolay
le Marquis de Talhouet-Roy
le Vte B. de Tarragon
M. E. A. Toulemonde

For information and catalogues apply to—

A. D. E. C. S., Secretary

28, rue Hamelin, Paris 16e, France

THE COVER HORSE

Hail to Reason, being held in the cover picture by his charming young owner Miss Patrice Jacobs, staked a claim as the best 2-year-old in the East when on August 6 he captured Monmouth Park's Sapling Stakes. Five days earlier, at Saratoga, he had won the Sanford Stakes.

The Sapling ran to 5 the number of Hail to Reason's stakes successes this year. Before the Sanford he had taken the Youthful, Tremont, and Great American Stakes.

Hail to Reason, bred by the Bieber-Jacobs Stables, is a brown son of *Turn-to out of the good runner Nothirdchance, by Blue Swords.

The Blood-Horse

Published weekly with an additional issue in February

Subscription Rates: United States and possessions, $7 a year; Canada, $8; other countries, $10. All subscriptions payable in advance.

Change in Address: Must reach *The Blood-Horse* office one week before publication date.

Advertising Rates: Complete rate card on application. Advertising copy deadline is Friday of the week preceding publication.

Address Communications to: The Blood-Horse, P. O. Box 1520. Lexington, Ky. Office, 216 East High Street. Telephone, 2-4920.

Entered as second-class matter June 30, 1928, at Post Office at Lexington, Ky., under act of March 3, 1879.

W. S. Welsh Printing Co.

Statistics in this publication relating to results of races in North America are compiled from *Daily Racing Form* Charts, by special arrangement with *Triangle Publications, Inc.*, the copyright owners of said charts. Reproduction prohibited.

The Blood-Horse is published by the American Thoroughbred Breeders Association, Inc.

A. B. HANCOCK JR., president; WILLIAM DU PONT JR., chairman of the board; L. L. HAGGIN II, vice president; CLARKSON BEARD, treasurer; GAYLE A. MOHNEY, secretary; ALEX BOWER, field secretary; J. A. ESTES, research director.

Trustees: Dr. Eslie Asbury, Clarkson Beard, Leslie Combs II, William du Pont Jr., L. L. Haggin II, A. B. Hancock Jr., W. Arnold Hanger, Robert J. Kleberg Jr., Edward Lasker, Charles Nuckols, Daniel Van Clief, and Alfred G. Vanderbilt.

STAFF: *Editorial*—J. A. Estes, editor; Warren Schweder, managing editor; R. W. P. Johnston, Art Baumohl, Gay Williams. *Advertising*—William B. Worth, manager; E. F. Ellis Jr., Mary W. Cassell. *Business and Circulation*—Dan M. Bowmar, manager; Helen Johns, Helen J. Abbott, Dorothy Sutherland, Bess Breaden, Billie Stokas. *Research and Cataloguing*—Dan M. Bowmar III, Ruth V. Hagyard, Sarah Floyd, Mary Palmer, Margaret C. Woolums, Nancy Marr, Sue Dodd. *Current Statistics*—Nancy Garr, Reba Fowler, Jackie Dennison. *Photographer*—J. C. Meadors.

NEWS OR NOT

The Other Side

The many sides of Bill Hartack were never better illustrated than in stories appearing now in 3 different publications.

In *The Blood-Horse* this week is a report from Neal Eskridge that the jockey has fired his agent, Howard (Scratch) Pestano, who had held the job since Chic Lang left it in April. A briefer account was in *Daily Racing Form:*

"I'm not dissatisfied with the job Scratch has done for me," Hartack said. "But when he took the job it was only supposed to be a temporary thing anyhow. It has lasted 3 months, and I have done just about as well as I did before he worked for me. But that's not good enough. I want to keep doing better all the time. When I get a new agent, I want to ride more winners than I've ever ridden before. If I don't, then I'll just go out and hire still another one."

Publication of the *Form's* piece followed by only a few days quite another story in *Sports Illustrated*. In this one a gentleman called at the rider's home in Miami Springs, and asked him if he would agree to sponsor one or two baseball teams in a league for 4- to 8-year-olds.

"Why just a couple? I'll underwrite the whole league," Hartack said.

The league at last count had grown to 400 youngsters, and Hartack had picked up a total tab (for uniforms, balls, bats, etc.) amounting to $781.15.

Bally Ache's Ankle

Joe Arnold, of Versailles and Lexington, organizer of the Turfland group which bought Bally Ache before his Preakness Stakes victory, last week made the following response to an inquiry concerning the colt:

"He twisted an ankle and created a water pocket on the back of the joint. The water did not come back after being drained, and Dr. Reed asked for an received permission to use X-ray therapy on the ankle for 6 days. It looked like we would be pressing to get ready for the Arlington Classic, so we blistered the ankle on the seventh day and rested the colt. He has been coming around, and he is now going to go first in the Ventnor Turf race at Atlantic City and then in the American Derby."

Hall of Fame

Two additional horses, a jockey, and a trainer have been elected to the National Museum of Racing's Hall of Fame. A nation-wide poll of sportswriters, racing officials, and horsemen selected Native Dancer and Tom Fool, jockey Ralph Neves, and the late trainer William Molter. Native Dancer had a 51-vote edge over Tom Fool, which saved his place on the honor roll by 23 votes over Round Table.

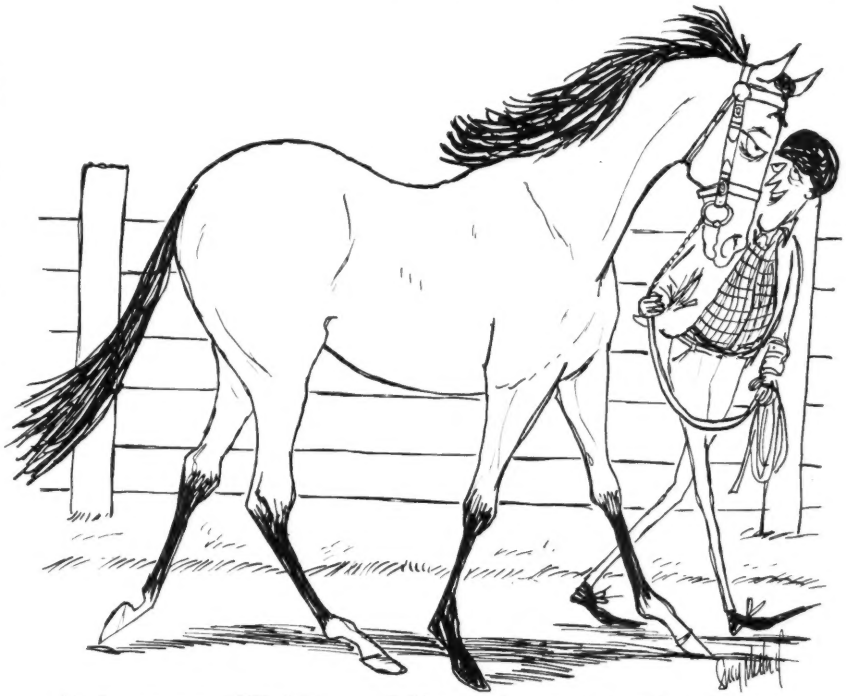

By George, you ARE right . . . Neither platform says anything about us.

To 1960 Greentree Stud has bred twenty $100,000 winners . . . only one American breeder in the history of racing has bred more. The picture above is the Brooklyn Handicap of 1958, won by the Greentree-bred Cohoes. A stakes winner of $212,850, Cohoes stood his first season at stud this year at Greentree. His fee is $1,500 for a live foal.

BIMELECH
*By Black Toney—*La Troienne*

COHOES
**Mahmoud—Belle of Troy*

SHUT OUT
By Equipoise—Goose Egg

TOM FOOL
By Menow—Gaga

GREENTREE STUD, INC.

PARIS PIKE LEXINGTON, KENTUCKY PHONE 4-5147

REMINDERS

STAKES CLOSING

ARLINGTON-WASHINGTON PARK

August

15 Myrtlewood H., $15000a 3 up, 7f, $25.

ATLANTIC CITY

August

19 Ocean City H., $20,000a, 3 up, 1½m (turf), $10.

22 Olympic H., $30,000a, 4 up, 1⅛m (turf), $50.
Atlantic City H., $30,000a, 3yo, 1⅛m (turf), $50.
Longport H., $20,000a, 3 up, 7f, $50.
King Neptune H., $20,000a, 3yo, 7f, $50.
Pageant H., $25,000a, 3yo, 1 1/16m (turf), $50.
Boardwalk H., $25,000a, 3 up, 1 1/16m, $50.
Home Bred H., $15,000a, 2yo foaled in N. J., 6f, $25.

CENTENNIAL

August

13 Colorado Mile H., $7,500a, 3 up, 1m, $35.

20 Centennial Derby, $8,000a, 3yo, 1 1/16m, $35.

29 Rocky Mountain Empire H., $10,000a, 3 up, 1 1/16m, $50.

DEL MAR

August

19 Del Mar Derby, $25,000a, 3yo, 1⅛m, $50.
Graduation S., $10,000a, 2yo c and g, non-winners of a stakes, $25.

26 Del Mar H., $30,000a, 3 up, 1⅛m, $50.

GARDEN STATE PARK

August

15 Garden State S., 1961, $125,000a, 2yo, 1 1/16m, $15.
Gardenia S., 1961, $75,000a, 2yo f, 1 1/16m, $10.

HAWTHORNE PARK

August

27 Durazna S., $15,000a, 2yo f, 6f, $25.
Chicago H., $25,000a, 3 up, 1m (turf), $50.

LONGACRES

August

17 Governor's H., $5,000a, 3 up, 6½f, $10.
Drumheller H., $5,000a, 2yo, 6f, $10.

24 Hilltop H., $5,000a, 3yo, Washington-breds, non-winners of $2,2000 since Dec. 25, 1959, 1m, $10.

31 Seattle H., $10,000a, 3 up, 1⅛m, $25.

NEW YORK RACING ASSOCIATION

August

15 Fall Highweight H., $25,000a, 3 up, 6f, $50.
Vagrancy H., $25,000a, 3 up, f and m, 7f, $50.
Jerome H., $50,000a, 3yo, 1m, $100.
Aqueduct H., $50,000a, 3 up, 1m, $100.
Gazelle H., $25,000a, 3yo f, 1m, $50.
New York H., $25,000a, 3 up, 1⅛m (turf), $50.
Discovery H., $25,000a, 3yo, 1⅛m, $50.
Stallion Nominations for National Stallion S. of 1961, $200, or $100 if stallion has not sired a winner prior to Jan. 1, 1959.

RANDALL PARK

20 Youthful S., $10,000a, 2yo, 6f, $35.

24 Chagrin Valley Turf H., $10,000a, 3 up, 1 1/16m (turf), $35.

PAYMENTS DUE

August

22 HAWTHORNE GOLD CUP, Hawthorne Park, $250.

SUPPLEMENTARY ENTRIES

August

14 PRINCESS PAT STAKES, Arlington Park, $5,000.

15 LONGACRES MILE, Longacres, $300.

1960			August			1960
Sun.	Mon.	Tue.	Wed.	Thu.	Fri.	Sat.
	1	2	3	4	5	⅊
7	8	9	10	11	12	♈
14	15	16	17	18	19	20
21	22	23	24	25	26	27
28	29	30	31			

⅊ knees; ♈ head.

17 AMERICAN DERBY, Arlington Park, $10,000.

24 WASHINGTON PARK FUTURITY, Arlington Park, $20,000.

25 DEL MAR DEBUTANTE, Del Mar, $2,500.

26 WASHINGTON PARK HANDICAP, Washington Park, $5,000.

27 COLORADO SILVER STAKES, Centennial, $500.

STAKES

August

13 Alabama S., Saratoga, $50,000a, 3yo f, 1¼m.
Arlington Matron H., Washington Park, $50,000a, 3 up f and m, 1⅛m.
La Jolla Mile, Del Mar, $15,000a, 3yo, 1m.
Auspicious S., Fort Erie, $10,000a, 3 up, 1 1/16m.
Heresy S., Fort Erie, $7,500a, 3yo, 1m (turf).
Manitoba Derby, Assiniboia, $5,000a, 3yo, 1¼m.
Brown Palace Hotel H., Centennial, $5,000a, 3yo, 1m.

14 Longacres Derby, Longacres, $10,000a, 3yo, 1⅛m.

17 Saratoga Special, Saratoga, $30,000a, 2yo, 6f.
Ramona H., Del Mar, $20,000a, 3 up f and m, 1⅛m.
Prairie State S., Washington Park, $15,000a, 2yo, 6f.
Promise Hurdle, Saratoga, $12,500a, 3yo, 1⅝m.

19 Saratoga Steeplechase, Saratoga, $17,500a, 4 up, 2½m.

20 Travers S., Saratoga, $75,000a, 3yo, 1¼m.
Arlington H., Washington Park, $50,000a, 3 up, 1 3/16m (turf).
Bing Crosby H., Del Mar, $15,000a, 3 up, 6f.
International S., Fort Erie, $10,000a, 3yo, 1⅛m.
Colin S., Fort Erie, $7,500a, 2yo, 6f.
Colorado Mile H., Centennial, $7,500a, 3 up, 1m.

21 Governor's H., Longacres, $5,000a, 3 up, 6½f.

22 Diana H., Saratoga, $35,000a, 3 up f and m, 1⅛m.

24 Spinaway S., Saratoga, $50,000a, 2yo f, 6f.
Princess Pat S., Washington Park, $50,000a, 2yo f, 6f.
CTBA Sales S., Del Mar, $10,000a, 2yo, 6f.
Duchess S., Fort Erie, $7,500a, 3 up f and m, 1 1/16m (turf).

25 Lovely Night Hurdle, Saratoga, $10,000a, 4 up, 2m.

26 Merchants' and Citizens' H., Saratoga, $25,000a, 3 up, 1¾m.

27 American Derby, Washington Park, $100,000a, 3yo, 1⅛m.
Hopeful S., $75,000a, 2yo, 6½f.
Prince of Wales S., Fort Erie, $25,000a, 3yo. 1⅜m (turf).
Del Mar Derby, Del Mar, $25,000a, 3yo, 1⅛m.
Centennial Derby, Centennial, $8,000a, 3yo. 1 1/16m.
Drumheller Memorial H., Longacres, $5,000a, 3yo, 6f.

28 Longacres Mile, Longacres, $25,000a, 3 up, 1m.

29 Fall Highweight H., Aqueduct, $25,000a, 3 up, 7f.
Myrtlewood H., Washington Park, $15,000a, 3yo, 6f.

31 Vagrancy H., Aqueduct, $25,000a, 3 up f and m, 7f.
Graduation S., Del Mar, $10,000a, 2yo c and g, 6f.
Vandal S., Fort Erie, $7,500a, 2yo, 6f.

GET AHEAD... STAY AHEAD WITH STAMM!

Champions throughout the country get STAMM regularly to stay well ahead of the field. Don't be hit or miss with your diets. Feed STAMM to be sure.

Get STAMM today. Ask the manufacturer nearest you for an attractive booklet.

- Alamo Feed Mills, 212 Burleson St., San Antonio, Tex.
- Baker's Inc., Leland, Illinois
- California Milling Corp., 1861 E. 55th St., L. A., Calif.
- Dixie Mills Co., E. St. Louis, Ill. & Memphis, Tenn.
- Hayden Milling Co., Tecumseh, Mich.
- Monte Vista Flour Mills, Monte Vista, Colo.
- Ranch-Way Feed Mills, Ft. Collins, Colo.
- Shawnee Milling Co., Shawnee, Okla.
- Sherwood Feed Mills, 500 President, Balt., Md.
- Uncle Johnny Mills, 1604 Sawyer St., Houston, Tex.

SUN-RAY FEED MILLS
Lexington (ORIGINATORS) Kentucky

STAMM STAMINA

Mist Flys-Away lightly over parts of animal where flies attack. An 8-second application does the trick. Brings freedom from vicious biting and blood-sucking flies, while riding, training, shoeing, showing or racing your horses. Use it also as a fly repellent on wounds, sores and wire cuts.

KEEPS FLIES AWAY For Hours!

Flys-Away provides priceless protection from flies. Yet, it's non-toxic. Won't burn or blister, and won't discolor hair or harm animal's coat. Leaves animals with glossy coat, easy to brush out.

If your dealer can't supply you, order direct! Send $5.95 for Pack of 4 Postpaid!

FARNAM COMPANIES
8701 No. 29th Dept. FA 59 Omaha, Nebraska
Enclosed find $5.95. Please send postpaid a Pack of Four (4) FLYS-AWAY BOMBS to-
Name .....
Address .....
City ..... State .....

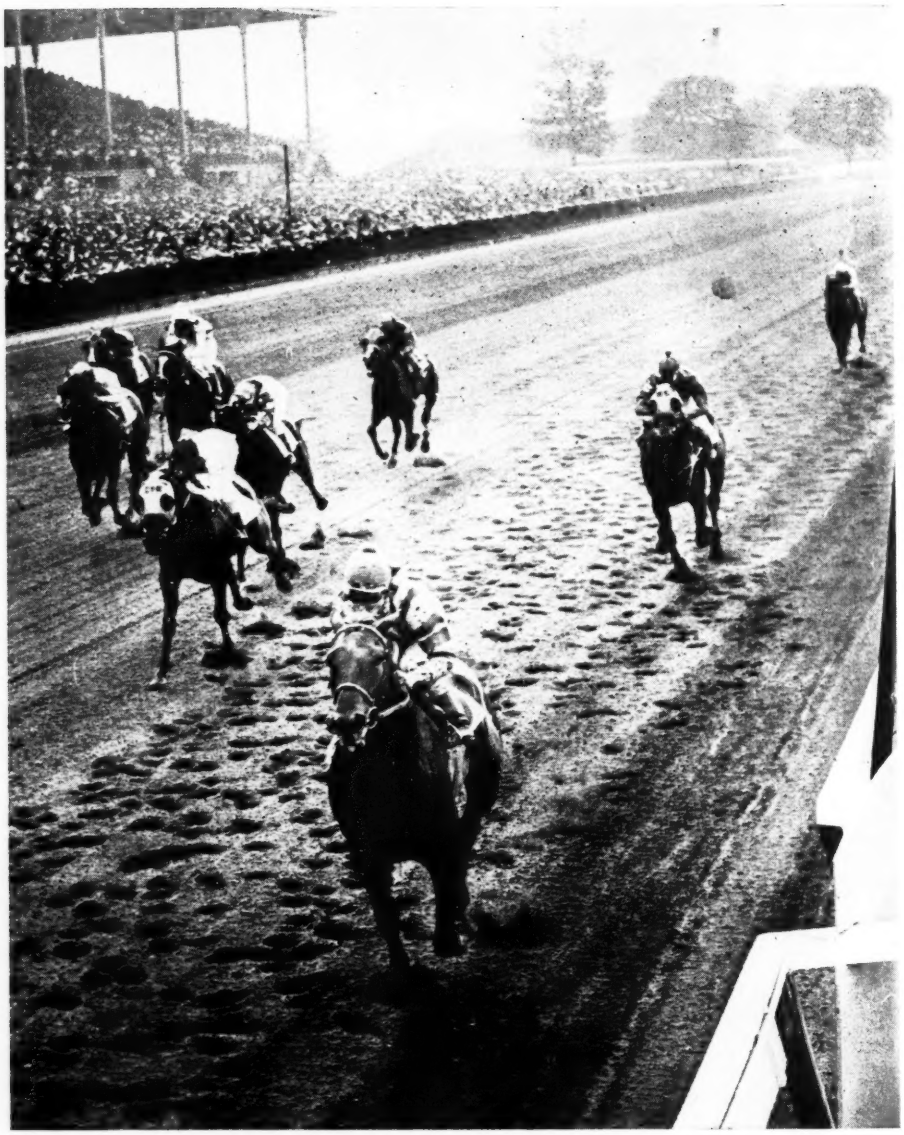

*CAVAN was nearly seven lengths off the leader at the three-quarter pole, but at the stretch call was on top by a half a length. At the finish *Cavan was going easily by four to win the 1⅛-mile Peter Pan Handicap.

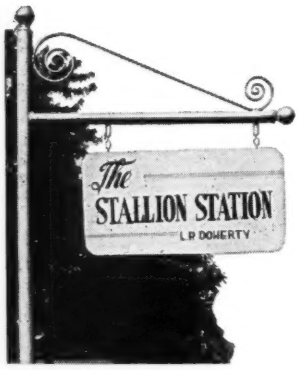

HAROLD SNOWDEN, MANAGER
RUSSELL CAVE PIKE PHONE 2-3313
P. O. BOX 364, LEXINGTON, KY.

*CAVAN

was a race horse with a devastating run . . . a run he could and did turn on any time during a race. He showed it without question in the Peter Pan Handicap, again in the Belmont (on a long drive), and again in the Leonard Richards. He won five of his six starts at three, won all his stakes "easily."

**CAVAN, ch., 1955, by Mossborough (by Nearco)—*
Willow Ann, by Solario

(Property of a Syndicate)

Saratoga Opens On a Strong Market

Results of the first 2 nights at Saratoga indicated that the yearling market there was at least as strong as last year's. A total of 90 yearlings passed through the ring, bringing $623,200, average of $6,924. At the first 2 sessions in 1959, 93 head had brought $605,500, average $6,522.

The top price of the first 2 nights was the $30,000 which John W. Hanes spent for an imported filly by *Tudor Minstrel, consigned by John Galvin's Tremare Stud, Inc. Galvin, father of Patricia (Trish) Galvin, the U. S.'s top Olympic dressage rider, had acquired the filly and 4 others in England, reselling all of them on Monday night at Saratoga for an average of $20,900.

With most of the major consignments scattered through the last 3 nights of the sale, the 1960 Saratoga market promised to be at least as strong as that of 1959, when a total of 249 yearlings sold for $2,775,300, average $11,145.

Monday Night, August 8

The Saratoga yearling market opened on a high pitch, 45 head passing through the ring for $284,000, average $6,311. Twenty-five colts brought $140,100, average $5,604, and 20 fillies sold for $143,900, average $7,195.

The strength of the market, and particularly of the fillies, could be ascribed chiefly to the 5-head consignment of John Galvin's Tremare Stud Company. The highest prices of the evening were in this group, all of which had been acquired abroad. A filly by *Tudor Minstrel out of the Oaks and One Thousand Guineas winner *Musidore, bought as a weanling at Newmarket for 12,000 guineas ($35,280), was sold to John W. Hanes for $30,000. The underbidder for an undisclosed client was L. P. Doherty. A Persian Gulf—Damask filly, bought at Newmarket for 8,100 guineas ($15,714), was knocked down to Mickey Walsh for $29,000, and a colt by Relic out of Gregos, a half-sister to the Belgian Oaks winner Kasdagh, acquired for 1,200 guineas ($3,528) at Ascot last November, sold to T. Ryan for $22,500. The Tremare horses had been brought here for Galvin, of Santa Barbara, Calif., by Capt. Cyril Harty. Summary:

	1960			1959	
Consignor	*No.*	*Amt.*	*Avg.*	*No.*	*Avg.*
Mill Creek Stables (I. S. Compton)	4	$ 9,100	$ 2,275		
Robinson, William B.	7	35,300	5,043	10	$ 5,970
Tremare Stud Co., Ltd.	5	104,500	20,900		
Wiley, J. L., agent	7	31,200	4,457	12	4,592
Wiley, J. L., agent for Dan Nicholas	4	9,300	2,325		
Others	18	94,600	5,256		
	45	$284,000	$ 6,311		

PHILIP L. CLEMENTS

Gr. c., First Fiddle—Hello Dream, by *Jacopo ---------- Leo Fink $4,100

B. c., Billings—Marquesa, by *Goya II T. M. Waller 3,800

PHILIP L. CLEMENTS, Agent for Mrs. J. D. Ritter

B. c., I Will—Bumpsy, by Flying Heels Winding Way Farm 7,500

MRS. EDWARD CONDON

*B. f., Honeyway—Spellbound, by *Princequillo ---------- Mrs. A. L. Rand 10,000

PETER DRINKWATER

B. c., Duc de Fer—Turani, by High Strung ---------- Miss Virginia Helis 4,500

FAIR TRIAL FARM

B. c., More Sun—Hunting Party, by *Bahram ---------- Harry De Boer 3,800

Ch. f., *Rico Monte—Lapis Lazuli, by Equistone ---------- B. S. Campbell 2,700

FAIR TRIAL FARM, Agent

B. c., *Daumier—Easter Shower, by Harmony Now ---------- Leo Fink 3,200

FAIR TRIAL FARM, Agent for Dr. and Mrs. George C. Proskauer

Ro. c., Bolero—Counterclock, by Count Fleet ---------- J. W. Lacrois 10,300

B. c., Crafty Admiral—Day School, by *Alibhai ---------- Martin Traub 4,500

BENJAMIN F. FERGUSON II

Br. c., *Hafiz—Zana, by *Mahmoud A. G. Robertson, agent 3,500

INDEX

Gallop Poll ---------- 488
Newcomers ---------- 484
News or Not ---------- 457
Racing Abroad ---------- 486
Stakes and Horses ---------- 471
Stud News ---------- 466
Week's Racing ---------- 463

ILLUSTRATIONS

Arlington Park, 463. J. C. Meadors, 462. Bert and Richard Morgan, 465, 466, 480. Turfotos, cover, 464.

KENDANNY FARM

Dk. b. f., Career Boy—Itinerary, by War Jeep ---------- W. C. Freeman, agent 3,200

ESTATE OF JOSEPH L. KNIGHT

B. c., *Big Dipper II—Entertainment, by Blenheim ---------- Leo Fink 3,700

CHARLES LAWRENCE

Ch. c., Fort Salonga—Rushlight, by Flares Edwin J. Gould 3,300

MILL CREEK STABLES (I. S. Compton)

Br. c., *Perilous II—Family Night, by Unbreakable ---------- C. L. Sabatini 3,800

Br. f., *Perilous II—Gay Liberty, by Liberty Franc ---------- Audley Farm 2,500

Ch. c., *Perilous II—Indecision, by Equestrian ---------- Paul Allyn 2,000

B. c., Provocative—Myrtle J., by Flint Shot ---------- J. W. Bowley 800

JOHN L. MUTH

B. c., Spy Song—Key Discovery, by Discovery ---------- F. Munoz, agent 7,200

WILLIAM B. ROBINSON

B. f., *Nirgal—Black Mahmou, by *The Sultan ---------- Lynncrest Farm 3,200

B. f., I Will—Ever After, by Dark Hero Thomas Root Jr., agent 5,000

Br. f., Sea O Erin—Flattop, by *Pharamond II ---------- Jack Dreyfus 9,000

Gr. f., Greek Ship—Lively Gal, by Menow Dr. Louis F. Aitken 3,400

Br. c., One Count—Miss Mary Dee, by Balladier ---------- L. Dexter 4,000

Ch. f., Pet Bully—Sea Ballad, by Balladier Carl Fiesen 3,500

Br. f., One Count—Shattered, by Unbreakable ---------- Jack Dreyfus 7,200

MRS. VIOLA M. SALMEN

B. f., Prince Bio—*Chiberta, by Scratch Dr. A. G. Pessin, agent 6,000

*Br. f., Klairon—Fallaha, by Sayani Dr. A. G. Pessin, agent 6,500

TREMARE STUD CO., LTD.

*Ch. c., Rockefella—Antarctica, by *Arctic Prince ---------- W. H. Perry 9,500

SUMMARY BY SESSIONS

	1959			1960		
Session	*No.*	*Amount*	*Average*	*No.*	*Amount*	*Average*
1	39	$ 169,300	$ 4,341	45	$ 284,000	$ 6,311
2	54	436,200	8,078	45	339,200	7,538
3	51	723,100	14,178			
4	51	658,500	12,912			
5	54	788,200	14,596			
	249	$2,775,300	$11,145	90	$ 623,200	$ 6,924

*B. c., Tantieme—Catchit, by *Nasruilah
J. H. Vockes 13,500
*B. f., Persian Gulf—Damask, by Dante
M. Walsh 29,000
*Br. c., Relic—Gregos, by Tourbillon
T. Ryan 22,500
*Ch. f., *Tudor Minstrel—Musidora, by *Nasrullah ..... John W. Hanes 30,000

A. H. WATERMAN AND LEROY SMITH
Ch. c., Intent—Winner Keeper, by Loser Weeper ..... C. A. Asbury, agent 6,800

J. L. WILEY, Agent
B. f., On Trust—Creep Mousie, by Bimelech ..... S. M. Barton 2,000
Ch. c., Sun Again—Dodo's Girl, by Hard Tack ..... N. I. Asiel 9,000
B. f., *Double Eclipse—Gingerette, by *Bull Dog ..... Victor A. Palumbo 1,800
Ch. c., *Double Eclipse—*Gold Haven, by Fairhaven ..... R. A. Leonard, agent 3,500
B. f., One Count—Klowassen, by Eight Thirty ..... S. M. Barton 5,800
B. c., Pet Bully—Last Helio, by *Heliopolis ..... Marty Goldstein 2,300
B. f., Pet Bully—Santa Roseanna, by Rosemont ..... J. Dreyfus 6,800

J. L. WILEY,
Agent for Dan Nicholas
B. f., Mourne—*Aphrodite II, by Rockefella ..... T. J. Barry 2,200
Ro. c., Palestine—*Chantilly, by Chanteur II ..... R. A. Leonard, agent 2,000
B. c., *Norseman—*Jurade, by Tourment
Paul Fout 1,000
B. f., Borealis—*Simplicity, by Nearco
Mrs. Eileen Hackman 4,100

CATALOGUED BUT NOT SOLD

PHILIP L. CLEMENTS
Ch. c., To Market—Fair Triad, by Ramillies.

Tuesday Night, August 9

Forty-five yearlings passed through the ring at the Tuesday night sale, bringing a total of $339,200 and averaging a steady $7,538. Twenty-five colts sold for $209,600, average $8,384, and 20 fillies sold for $129,600, average $6,480.

The largest consignment was that of L. Clay Camp, who sold 10 yearlings for $83,400, and the top price was the $29,000 which Eugene Jacobs, agent, gave for Mr. and Mrs. Samuel F. Pancoast's daughter of Nashua and Alibelle. Eleven other yearlings brought $10,000 or more, while 21 sold for less than $5,000. Summary:

	1960			*1959*	
Consignor	*No.*	*Amt.*	*Avg.*	*No.*	*Avg.*
Adams, Mrs. John Payson	3	$ 12,900	$ 4,300	4	$11,425
Bosque-Bonita Farm, agent	3	11,600	3,867	1	7,200
Camp, L. Clay	10	83,400	8,340		
Elsmeade Farm	3	34,200	11,400		
Jonabell Farm, agent	4	30,900	7,725	2	6,350
Mulholland Brothers	3	23,500	7,833	3	5,167
Thornton, Carter	4	13,600	3,400	3	3,333
Others	15	129,100	8,607		
	45	$339,200	$ 7,538		

MRS. JOHN PAYSON ADAMS
Blk. c., *Miche—Black Point, by Unbreakable ..... R. A. Leonard, agent $ 2,000
Ch. c., *Royal Serenade—Lady Eadie, by Hygro ..... F. C. Rand Jr. 6,900

JOHN W. HANES
*$30,000 for *Tudor Minstrel filly.*

Br. c., Helioscope—Rosetta Lea, by Bull Lea ..... Edwin J. Gould 4,000

R. A. ALEXANDER III, Agent
B. f., To Market—Butterfly, by Bimelech
Harbourton Stud, Inc. 8,000

MRS. LOOK ANDERSON
Ch. f., Lord Putnam—Blendid Music, by Teddy's Comet ..... B. D. Chait, agent 1,700

BOSQUE-BONITA FARM, Agent
Ch. f., *Daumier—Bunchie, by Case Ace
Marydel Farm 2,700
Ch. c., Crafty Admiral—Reighs Request, by Requested ..... R. A. Leonard, agent 4,000
Ch. c., To Market—Snap Roll, by Some Chance ..... M. T. Gilpin, agent 4,900

L. CLAY CAMP
B. f., Duc de Fer—Babs, by *Bull Dog
Martin Vogel Jr. 2,800
Br. c., Occupy—*Badrel Badour, by Field Day ..... Meadowbrook Stables 9,000
Ch. c., General Staff—Bellesoeur, by *Beau Pere ..... E. P. Taylor 16,500
B. c., *Hafiz—Benign, by Bimelech
W. C. Jones 3,800
B. c., Count of Honor—Eeyea, by *Nasrullah ..... Mrs. Burdette 12,000
Ch. f., *Sea Charger—Flying Level, by *Heliopolis ..... J. H. Skirvin, agent 6,800
Ch. f., *Sea Charger—*Frasquita II, by Chanteur II ..... R. A. Leonard, agent 4,000
B. f., *Hafiz—Our Hostess, by *Bull Dog
Louis Friedlander 6,300
Br. c., General Staff—Proverb, by *Aethelstan II ..... Merrick Stable 7,200
Ch. c., *Hafiz—*Smacker, by *Court Martial ..... Jack Dreyfus 15,000

ELSMEADE FARM
B. c., War Admiral—Canadian Girl, by Menow ..... G. L. Bugg, agent 16,000
Ch. f., Royal Note—Mahmette, by *Mahmoud ..... Woolford Farr 3,700
B. f., Polynesian—*Royal Respect, by *Royal Charger ..... Woolford Farr 14,500

JONABELL FARM, Agent
Blk. c., Decathlon—Calories, by *Mahmoud
Pin Oak Stud 9,200
B. f., Duke's Lea—Char's Brat, by Blue Swords ..... T. J. Barry 3,100
Ch. f., Traffic Judge—Future Policy, by Requested ..... Cromwell Bloodstock Agency 12,000
B. f., Helioscope—Isa, by Eight Thirty
L. Laurin, agent 6,600

MR. AND MRS. FRED L. KING
Dk. b. f., Fisherman—Sinister, by Revoked
O. R. Roberts 3,000

MRS. CHARLES B. LYMAN, Agent
for Robert McLean
Ch. f., Traffic Judge—*Fast Gal II, by Alycidon ..... Cain Hoy Stable 6,800
Br. c., Saratoga—Sterling Maid, by *Easton ..... J. and B. Farms 5,000

CHARLES B. LYMAN JR.
Br. f., Saratoga—Red Carpet, by Roman
S. J. Smith, agent 5,000

MRS. CHARLES J. McLENNAN
Ch. f., *Sea Charger—Exclusion, by Shut Out ..... Cromwell Bloodstock Agency 3,200

MULHOLLAND BROTHERS
Br. c., One Count—Dark Signorina, by Our Boots ..... Harbourton Stud, Inc. 11,000
B. c., Crafty Admiral—Garden Party, by Benefactor ..... J. and B. Farms 9,500
B. f., Pet Bully—Not Guilty, by Third Degree ..... Phil Grasse, agent 3,000

NOVEMBER HILL FARM
Mr. and Mrs. Walter D. Fletcher
B. c., Armageddon—Donna Capri, by Thumbs Up ..... Seymour Cohen 4,160
B. c., Bryan G.—Smock, by *Hierocles
Seymour Cohen 3,700

MR. AND MRS. SAMUEL F. PANCOAST
Ch. f., Nashua—Alibelle, by *Alibhai
Eugene Jacobs, agent 29,000

OTTO C. RASCH
Ch. c., *Ballydam—Easy Maid, by Easy Mon ..... W. C. Partee 11,500

MRS. OTTO C. RASCH
Dk. b. c., *Ballydam—Just Eternal, by Eternal Bull
Kentucky Club Tobacco Co. 10,500

OTTO C. RASCH, Agent
for D. E. Loveman
COST PLUS, ro. c., *Ballydam—Miss Misty, by Ocean Wave ..... J. Weipert, agent 15,000

CARTER THORNTON
B. f., The Doge—Arctos, by Count Gallahad ..... Jack Dreyfus 4,000
B. c., Bimelech—Barber Shop, by Counterpoint ..... S. A. Orr 2,400
Gr. f., Nail—Candia, by Discovery
Victor A. Palumbo 3,400
B. c., Oh Leo—Circus Queen, by The Doge
Mrs. W. L. Harmonay 3,800

J. L. WILEY, Agent for Howard Bell
*Br. or dk. b. c., Whistler—Seven Up, by Ki Ming ..... London Bloodstock Agency 17,500
*B. c., Wilwyn—Queen's Orders, by *Court Martial ..... R. B. Carroll 5,100

CATALOGUED BUT NOT SOLD

ARCH GRAHAM
Ch. c., Crafty Admiral—*Justly, by Fair Trial.

BRIG. GEN. AND MRS. CHARLES B. LYMAN
Br. c., *Sea Charger—Rush East, by *Easton.

Wups

In reporting the purchases of the Heerman Bloodstock Agency for clients in the West, *The Blood-Horse* of August 6, page 397, got the wrong hip number for one.

The yearling bought for Martin Traub, of Tacoma, Wash., was a Citation—Red Carnation colt consigned by C. E. Buckley, and not a Gilles de Retz filly as reported in last week's *Blood-Horse*.

Shoemaker — — "He's a Fine Horse"

CHICAGO. The biggest holdup since The Great Train Robbery was pulled off at Arlington Park last week by a 105-pound desperado named Willie Shoemaker. Shoemaker stole the $50,000-added Laurance Armour Memorial Handicap with C. V. Whitney's Dotted Swiss, which had arrived in Chicago after notching 5 consecutive victories, including 3 stakes, at Hollywood Park.

The 9-furlong Armour figured as a 3-horse race between Dotted Swiss (122 pounds), Calumet Farm's On-and-On (122), and Claiborne Farm's Dunce (120). The other 4—Resolved, *Martini II, Santiago, and Polylad—were outsiders. On-and-On, however, was a late scratch, trainer Jimmy Jones explaining that the horse had a slightly bruised heel.

Dotted Swiss, one of the major developments of the year in California, invaded Chicago and whipped Resolved in the 9-furlong Laurance Armour Handicap.

Dotted Swiss broke on top, and there he stayed despite a slow pace. It took :49⅖ for the first half-mile, 1:13⅖ for 6 furlongs, and 1:37⅘ for a mile. Resolved, noted mostly for his grass-running ability, made a move in mid-stretch, coming abreast of Dotted Swiss briefly, but Shoemaker then let out a notch and Dotted Swiss won by 1½ lengths. Resolved was 3½ lengths clear of Dunce.

Always close to the rail, where he apparently likes to be, Dunce was a close third most of the way. He made a couple of ineffectual moves, but was losing ground to the top pair in the last sixteenth. He simply did not have his usual stretch kick. Dotted Swiss ran the final furlong in :12⅕ to pull away from Resolved. The quarters for the mile were nice and steady: :25, :24⅖, :24, and :24⅖.

Working one midafternoon several days before the race, Dotted Swiss gave Shoemaker an extremely fast ride—6 furlongs in 1:09⅗, handily. Whether or not the Armour result would have been different if Resolved or another horse had pushed Dotted Swiss or taken the lead is problematical. It seemed to us he won rather handily as an 11-10 favorite should.

"It was no problem at all," Shoemaker said. "I picked my spot in the track where I wanted to be—a little path that was harder than the rest. I got Dotted Swiss on it, and I followed it all the way. He's a fine horse."

The track was fast. A $4,000 plater ran 6 furlongs in the first race in 1:10. And in the race preceding the Armour, the good sprinter Charlie's Song sped 7 furlongs in 1:22⅖, four-fifths of a second slower than the track mark held by Swoon's Son.

The Armour marked the third-consecutive Saturday that Arlington's big race had gone to a California-based horse making his first start of the season at the track. Two weeks earlier, T. V. Lark had taken the Arlington Classic and 7 days after that Pappa's All had won the Arlington Futurity.

Dotted Swiss' final time of 1:50 was well over the track record of 1:47⅕ held by Round Table and the stakes mark of 1:48⅖ established by Better Bee over a dull strip in 1959.

In his last start Dunce, under 121

pounds, had failed by the margin of a nose of catching Intentionally in the Equipoise Mile, clocked in 1:34⅖. That Dotted Swiss can run fast no one doubts. He took an overnight race in 1:34⅗ at Hollywood Park, carrying 120 pounds, before winning the 1¼-mile Cortez Handicap (124), the 1¼-mile Hollywood Park Gold Cup (107), and the 1⅝-mile Sunset Handicap (120).

Trains in the Barn

Earlier in the week Fred W. Hooper won the one-mile Cleopatra Handicap for 3-year-old fillies with a horse which seldom visits the race track, Dotty Kirsten.

"That's right," said trainer Chuck Parke, "I seldom have her on the race track, even to gallop. She does almost all her training right in the barn, just walking under the shed. She's a finely made mare, not really a top one I don't think, and she doesn't need much work. She last ran 9 days before the Cleopatra, and I had her on the track once, just breezed her a half in :50. Nope, I never had a horse I trained like her before."

Dotty Kirsten (named for the opera singer, of course) won a maiden race in 6 starts at 2. "I put her away after she ran 2 bad races at Aqueduct last fall," Parke said. "Some people told me that Count Fleets usually develop from 2 to 3, so I gave her every chance to grow." Dotty Kirsten came back to the races at Washington Park in early June and to the Cleopatra she had taken 3 overnight races in 6 starts.

Ralph Lowe's Taboo (117), which had routed Dotty Kirsten and others in a 6-furlong race run over the slop 9 days earlier, was the 7-to-5 favorite. The track was muddy. With Shoemaker up, Taboo broke fastest, and came into the final bend 3 lengths on top. Then she began to drift out, and faltered badly as Brulio Baeza sneaked Dotty Kirsten (111) through on the rail. Dotty Kirsten went on to win by 1¼ lengths over S. D. Hinkle's Willow Dare (108), a 51-to-1 shot, with Hasty House Farms' Prim Flower (110), held at 11-to-1, finishing third. Peter Fuller's top-weighted Julie Kate (120) was ninth in the field of 11. Taboo wound up fifth. Dotty Kirsten needed 1:41 for the mile. Taboo went the first half in :46⅖, 6 furlongs in 1:12⅖.

JOE AGRELLA

NEW JERSEY

Bothered and Bewildered

OCEANPORT. Bill Hartack, the former 3-time national riding champion, concluded his poorest meeting in a long time by riding only 25 winners in 145 mounts at Monmouth Park and failing to ride at all on 21 of the 50 days. Less than a week before the end of the meeting he dismissed his second agent in 4 months.

"What he needs," said Howard (Scratch) Pestano, the short-lived successor to Chick Lang, "is somebody who will see him only 5 minutes a day—somebody who will call him on the phone at night or see him when he gets to the track in the morning and say, 'You're riding this

Miss Patrice Jacobs' favored Hail to Reason overtook He's a Pistol (rail) in mid-stretch, and went on to win the Sapling Stakes at Monmouth Park by a half-length. He previously had won the Sanford, Great American, and Youthful Stakes.

BILL HARTACK
His own agent.

horse and this one and that one tomorrow, good-bye.' And it'll have to be somebody Bill asks to take the job, not somebody who asks him for it.

"Bill and I were friends for a long time before he asked me to book his mounts, but if I kept on working for him, we wouldn't be friends too much longer. I'm glad it's over. These 2-hour sessions at night, arguing over horses I put him on, were getting to be too much. I just couldn't seem to please him. I don't know if anybody can. This idea that he's got to win to prove he's the best has affected him more than anybody knows. It's even affected his health, but he won't listen to a doctor."

Hartack outlined his reasons for the break-up as he sipped a bowl of broth in the Monmouth Park jockeys' quarters. It was before noon and he had been at the track since 7 a. m., canvassing the stable area as his own agent.

"I Want To Do Better"

"I just feel like I want to make a change. Scratch did a good job, considering that he had never been an agent before. But I think a fellow with more experience could get me better mounts.

"And I wish people wouldn't say I've fired Scratch. When I asked him to book my mounts last spring at Gulfstream, I said it was only temporary, but none of the newspapermen mentioned that. So it lasted longer than a few weeks, and everybody took it for granted it was a permanent thing. It isn't and never was.

"Look—I'm out to win races. I guess I rode as many winners with Scratch as I did with Chick, but I'm not looking to keep on doing as good as I did before. I want to do better all the time. I'm looking for a new agent, and if I don't do better with him than I've ever done, then I'll go out and get another new agent.

"I missed a lot of days at this meeting. Some of them I was out of town for stakes races at other tracks. The rest? Well, I just took off for a vacation at home in Florida because I felt I needed it. I could feel myself going stale. Every rider gets that way once in a while. I usually get set down a couple times a year, and that's the same as taking a vacation. But do you realize I haven't drawn a suspension in almost a year? So what's everybody talking about my taking off for a few weeks?"

The afternoon before, Hartack and the Bohemia Stable's Kelso had won the $50,000-added Choice Stakes, Monmouth's top attraction for 3-year-olds, by 7 lengths. It was an engagement that Pestano had made for Hartack. Pestano recalled that he had had a tough time making it.

"(Trainer Carl) Hanford wanted Bill to ride this horse in Chicago 10 days ago in the Arlington Classic. But when I called Bill in Florida, he was sort of vague. He said the doctor told him to take another week off. When this race came up here, Hanford could have had any rider on the grounds. This might just be the top 3-year-old in the country before the year's out. But I asked him to give Bill a shot, and we got the mount. It could very easily have gone the other way."

Hartack still had no agent when he left for the opening of the Atlantic City meeting, although 3 names were being rumored —Buddy Wingfield, Goldie Mitchell (who had Ted Atkinson), and Charlie Wells (currently Joe Culmone's agent).

"I'm considering several agents," was all the rider would say. "But for a while, I want to make my own mounts. I want to be free to go where I want to go. Maybe I'd like to go over to Europe to ride in a big race. I've often thought about it.

"What I'd really like to do some day is take a whole year and go around the world riding at every big track. But I'm not going to until I'm financially secure, which I'm not. What I mean is, if I went on a trip and never won a race, I wouldn't have to worry about not making any money. But I'd like to go over in the fall and ride in that big race in France (the Prix de l'Arc de Triomphe) if I could get a top mount. Then, if I won, I'd like to ride the horse back in the International at Laurel. That's something no other American rider has ever done.

"I've never won the International. Last year when I rode *Tudor Era, I knew that big son-of-a-gun Bald Eagle was gonna beat me. I don't think any horse in the world could have beat him that day. Yes, Scratch got me Bald Eagle when Ycaza got hurt, and I could have ridden him back in the Brooklyn if Ycaza hadn't gotten over that spill before the doctors said he would. Captain Guggenheim told me right after we lost the Suburban that he expected me to ride the horse back.

"I Was Never So Bewildered"

"I was never so bewildered in my life as I was after I lost on that horse. I just didn't know what to think. He's a big awkward horse, and he sort of throws himself with every stride. He was packing a lot of weight that day (133 pounds), and I guess he just couldn't handle it on an off track. But I sure felt awful about losing that race because I think Bald Eagle is the best horse in the country right now. I kept blaming myself until he ran the same kind of race again in the Brooklyn with Ycaza. It eased my mind."

NEAL ESKRIDGE

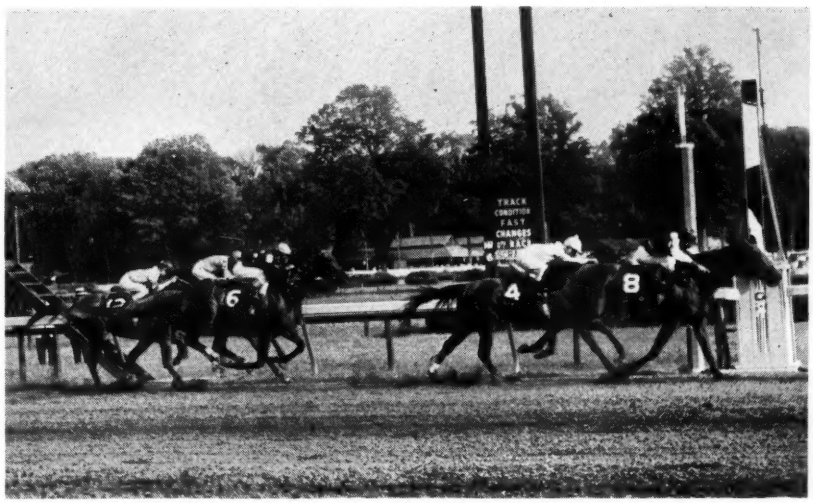

The favored Warhead, trying to regain the good form of his 1958 season, won the Whitney Stakes at Saratoga from Talent Show. Manassa Mauler was third.

STUD NEWS

*Celtic Ash to Virginia

Trainer Tom Barry announced on August 3 that the 1960 Belmont winner *Celtic Ash had bowed a tendon in his right fore leg and had been taken out of training. Immediate steps were taken by the Virginians Edward Stevenson, W. E. Schlusemeyer, and Dr. Frank O'Keefe to organize a syndicate to purchase the horse from the estate of the late Joseph E. O'Connell, and this week Stevenson, as spokesman for the group, said that over half of the 30 $6,000 shares had been sold.

In addition to the 3 organizers, shareholders include C. M. Baxter, Daniel Van Clief, Tyson Gilpin, Howell E. Jackson, George L. Ohrstrom, and Charles Tompkins.

*Celtic Ash is at the Atlantic City race course and after the Saratoga sales he will be taken to Dr. O'Keefe's Pine Brook Farm, near Warrenton, Va., where he will stand in 1961.

*Celtic Ash, a stoutly constructed chestnut, was conceived in France, foaled in England, raised in Ireland, and raced in the United States. His sire, Sicambre, was the best of his year in France, where he was beaten but once in 9 races at 2 and 3. The dam, Ash Plant, won the Pretty Polly Stakes, one of Ireland's most important tests for fillies. Before *Celtic Ash, she had produced *Winged Mercury, third in the 1957 Jerome Handicap, and *North Pole II, winner of the 1960 Edgemere Handicap.

*Celtic Ash this year won his first 2 races, then finished third in the Preakness Prep, Preakness, and Jersey Derby. He won the Belmont by 5½ lengths from the Kentucky Derby winner Venetian Way and 5 others.

*Day Court to Elmendorf

*Day Court, a 5-year-old horse by Petition—Joyce Grove, by Bois Roussell, will enter the stud next year at his owner's Elmendorf Farm, Lexington.

Purchased from the 1956 Saratoga sales for $11,500 by trainer W. A. Kelley, acting for Max H. Gluck, *Day Court won 8 of 66 races, placed 24 times, and earned $206,649.

At 3 he was second in the Hartford Handicap and third in the Dwyer Handicap. Last year he won the Hawthorne Gold Cup Handicap in record time and finished first in the Massachusetts Handicap, ahead of Air Pilot and Bald Eagle, but was disqualified and placed second. He was second in the Sunset Handicap, third in the Armed, Green Valley, Valley Forge, Grey Lag, and Stymie Handicaps. Before his retirement this year he was third in the New Orleans and Magic City Handicaps.

The fee and the conditions under which he will stand have not been announced.

*Celtic Ash, Bill Hartack up, before the Belmont Stakes.

Arenales Stud Dispersal

Philippe Danglade, manager of the late Prince Aly Khan's Haras Arenales at Maracay, Venezuela, recently returned from Paris, where he met with the executors of the estate. "To follow his last instructions," he reports, "we have to sell all his Arenales stud farm. The bloodstock must be sold by public auction and the land may be sold privately or by public auction." The sale will be on September 28.

The Arenales Stud was founded a few years ago as the principal New World outpost of the vast Thoroughbred empire developed by the Aga Khan III and Prince Aly. It comprises 400 well appointed acres, about 38 broodmares, mostly young ones from the French and Irish studs, and the young stallions Beigler Bey and Shikar.

More than 30 of the mares are reported in foal, by northern hemisphere timing, to Beigler Bey, Shikar, and the Nearco horse Voluntario (formerly Spokesman), sire of the top-class native runner Postin.

No Control of Sex

In the *Cornell Veterinarian* of July, Dr. S. D. Vesselinovitch, of the Department of Medicine and Surgery of the Ontario Veterinary College, reported on his experiments to determine whether electrophoresis of spermatozoa could be used in controlling sex.

Machowka and Schegaloff had written in 1935 that spermatozoa, when exposed to direct current, migrated toward anode or cathode, and 6 years later Schroeder reported that offspring of rabbits artificially inseminated with anode-migrating spermatozoa were about 80 per cent females, and those of rabbits inseminated with cathode-migrating spermatozoa were 80 per cent males. Later investigations gave conflicting results.

Dr. Vesselinovitch, after reporting in detail on experiments with bovine spermatoza, gave another negative answer to a question which has fascinated man since long before Adam. He concluded that "we believe it is sound to state that there are no solid grounds at present on which to assume that true electrophoresis of spermatozoa may solve the problem of sex control."

Separation of spermatozoa was found to depend upon several factors. Immotile cells were drawn toward the anode, and those of high motility swam toward both electrodes at random. Biological tests revealed no significant difference in the number of males conceived from fractions taken from the 2 poles. "It is obvious that this biological test negates successful control of the sex ratio by electrophoresis under experimental conditions."

Thinking Cap

has a pedigree which combines the best of American, plus strong European bloodlines. He is a direct tail-male descendant of the great Sweep, and through his maternal granddam offers a double cross of Sweep blood. Here, too, is a triple cross of Domino, through Sweep and Colin. Combine this great American blood with that of Hyperion, *Star Shoot, Ajax, and *St. Blaise, and you have a pedigree worthy of serious consideration.

With but limited opportunities Rosemont sired a host of high class stakes winners. Camargo won the Delaware Oaks, and from Misleading descends such stakes winners as Endine, Andre, Sea Snack, Bicarb, Ricci Tavi, Alexis, The Pincher, and many others.

Thinking Cap earned $208,414, his victories including the Pimlico Futurity, Lawrence Realization, Travers Stakes, and Stymie and Merchants' and Citizens Handicaps. His first crop are now yearlings.

B., 1952

- Rosemont
  - The Porter
    - Sweep
    - Ballet Girl
  - Garden Rose
    - Colin
    - Garden of Allah
- Camargo
  - *Heliopolis
    - Hyperion
    - Drift
  - Misleading
    - Sweep
    - *Rigamarole

Fee $500 Live Foal

(Property Christiana Stables)

MANCHESTER FARM

DUVAL A. HEADLEY

Rice Pike, Lexington, Ky.

Telephones: 4-4775 or 4-4776

JET P

His
Brave Pilot
wins
Saratoga's
famed
Test
Stakes

LESLIE COMBS II Sp

		*ALCIBIADES II Alycidon—Rona		*ARCTIC PRINCE Prince Chevalier—Arctic Sun		BAR le DUC *Alibhai—*Boudoir II		BEGORRA Bimelech—*Begum II		BILLINGS *Mahmoud—Native Gal		*Sh			
JET MASTER Jet Pilot—Mattie J.		JET PILOT *Blenheim II—Black Wave		*KNAVE Faux Tirage—Trick		*MY BABU Djebel—Perfume II		NASHUA *Nasrullah—Segula		*NI Nearco—N					

PILOT

He's America's Champion Sire of 2-year-old winners with 12

Brave Pilot whipped a top band of 3-year-old fillies in the Test Stakes. In the beaten field of twelve were such good ones as Improve, Refute, Tingle, and Irish Jay. Just one week earlier a 2-year-old named Cousin Ken had streaked to victory in a 2-year-old maiden race at Aqueduct. This win made twelve 1960 2-year-old winners for Jet Pilot, America's leading sire of 2-year-old winners. Two of the twelve have placed in stakes.

Jet Pilot's 1960 sire record, as in previous years, is stamped with racing class of the highest calibre . . . in the over-all quality of his 2-year-olds and older horses. Your racing stable will move up with a Jet Pilot.

Jet Pilot, at the comparatively young age of 16, is already making his mark as a broodmare sire. Shuette, recent winner of the Schuylerville Stakes at Saratoga, is out of a Jet Pilot mare. His daughters have also produced the Wilmington Handicap winner Beau Pilot, and Wing Jet, winner of the Flash Stakes.

Jet Pilot, ch., 1944, by *Blenheim II—
Black Wave, by *Sir Gallahad III

PRIVATE CONTRACT

Spendthrift Farm IRON WORKS PIKE, LEXINGTON, KY.

CLEM *Shannon II—Impulsive	*CORTIL Pharis—Thiorba	FUTURAMATIC Eight Thirty—Heritage	*GALLANT MAN *Migoli—*Majideh	HASSEYAMPA *Alibhai—War Siren	
*NIZAMI II Nearco—Mumtaz Begum	PROVOCATIVE Roman—*Dusk II	REQUESTED Questionnaire—Fair Perdita	*ROYAL CHARGER Nearco—Sun Princess	*SOLAR SLIPPER Windsor Slipper—Solar Flower	*TUDOR MINSTREL Owen Tudor—Sansonnet

DISPERSAL

QUINCY FARM, DENVER, COLORADO, WILL DISPERSE ITS THOROUGHBREDS

SEPTEMBER 4, 1960, 3:00 P.M., AT THE FARM, EAST COLFAX AVE. AND TOWER ROAD

INCLUDING

LORD PUTNAM

SIRE OF 1960 STAKES WINNERS BRUSH FIRE, THIRTEEN GRAND

Lord Putnam has already sired two 1960 stakes winners: the 2-year-old Thirteen Grand, and Brush Fire, winner of the Select H. at Monmouth Park, Gravesend H. in New York, and placed in three other stakes. Lord Putnam has also sired stakes winner Board Man, stakes placed Miss Glory, and from 62 foals, 56 starters, 47 winners and five to place. A brilliant speed horse, Lord Putnam won five of his six starts and was never out of the money as a 2-year-old. He set two track records and won the William Penn S., World's Playground S., and Narragansett Nursery S. Here is a proved sire of high class stakes winners. Lord Putnam is a brown horse, foaled in 1948, by Requested—Star Miss, by Hadagal.

PLUS FUTURITY WINNER

MR. GOOD, **b. h., 1950, by Easy Mon—Grim and Gay, by Zacaweista.** One of the best 2-year-olds of his year, Mr. Good won the Arlington Park Futurity, placed second in the Washington Park Futurity, and was rated at 114 pounds on the Experimental Handicap. Mr. Good earned $110,675. In his first crop to race Mr. Good has sired Miss Toogood, a winner at two at Tanforan.

BROODMARES—WEANLINGS—HORSES IN TRAINING

Six broodmares by Requested, Eternal Bull, Carrier Pigeon, Bimelech, *Royal Gem II, and *Bull Dog. Four of the six are under ten years of age, all were bred to Lord Putnam. We have nine horses-in-training: five 3-year-olds and four 2-year-olds, all sired by Mr. Good. Also included are five yearlings and three weanlings, all sired by Mr. Good.

WRITE FOR CATALOGUE

QUINCY FARM

Ed Honnen, Owner
Box 5188, T. A.
Denver, Colorado

Leonard Milligan, Mgr.
Rt. #3, Box 85A
Aurora, Colorado

STAKES AND HORSES

Hail

SANFORD STAKES, Saratoga, August 1, $25,000 added, 2-year-olds, 6 furlongs. Time 1:11, track fast. Stakes division, $23,157, $7,210, $3,605, $1,802.

HAIL TO REASON, 124, c., *Turn-to—Nothirdchance, by Blue Swords (Miss Patrice Jacobs) 1
BUSHER'S BEAUTY, c., 114, Mr. Busher—Model Beauty, by *Blenheim II (L. P. Sasso) 2
APPLE, 114, c., *Ambiorix—Seaton Pippin, by Johnstown (Claiborne Farm) 3

Margins: 6; 6½; nose. Others, Garwol 114, Royal Dragoon 116, Double Plus 114, Cross Country 111. Winner: Bieber-Jacobs Stable, breeder; Hirsch Jacobs, trainer; Robert Ussery, jockey.

Hail to Reason ran 1½ lengths behind Apple for the first quarter of the Sanford Stakes, took command near the far turn, and won by 6 lengths. An odds-on favorite, his time of 1:11, the fastest the event had been run in 14 years, was three-fifths of a second slower than The Doge's record for the stakes, set in 1946.

The Sanford was Hail to Reason's third consecutive stakes victory, his fourth in a season in which he has dominated the best 2-year-olds in New York. He previously had won the Youthful, Tremont, and Great American Stakes, and had been third in the Juvenile Stakes. In his one race away from New York he finished unplaced in the Tyro Stakes at Monmouth Park.

Owned by Miss Patrice Jacobs, his trainer's daughter, Hail to Reason is the third foal of the Bieber-Jacobs Stable's good race mare Nothirdchance, which won the Acorn Stakes and earned $112,660 in 6 active seasons, during which she won 11 of 93 starts.

The Fastest Sapling

SAPLING STAKES, Monmouth Park, August 6, $50,000 added, 2-year-olds, 6 furlongs. Time 1:10⅘, track fast. Stakes division, $80,952, $27,375, $13,687, $6,843.

HAIL TO REASON, 122, c., *Turn-to—Nothirdchance, by Blue Swords (Miss Patrice Jacobs) 1
HE'S A PISTOL, 122, c., Royal Coinage—Firefly, by Papa Redbird (J. Graham Brown) 2
CARRY BACK, 122, c., Saggy—Joppy, by Star Blen (Dorchester Farm Stable) 3

Margins: ½; 2½; neck. Others, Iron Rail 122, Nashua Blue 122, Chinchilla 122, *Merry Ruler 122, Clear Fork 122, Itsa Great Day 122, Michael Henry 122, Fat Roundone 122, Covered Bridge 122, Great Scope 122, Bronzerullah 122, Salmander 122, Chalrullah 122, Jets Pat 116, Jack Bender 122. Entry: Nashua Blue and Jets Pat (Boncrist Farm). Winner: Bieber-Jacobs Stable, breeder; Hirsch Jacobs, trainer; Robert Ussery, jockey.

HAIL TO REASON'S RACING RECORD

Age	Starts	1st	2nd	3rd	Earned
2(S)	15	7	2	2	$170,067

Five days after his success in Saratoga's Sanford Stakes Hail to Reason was at Monmouth Park for the Sapling, for which he was a 3-to-2 choice. He was buffeted about in the crowding approaching the far turn, but he gained an outside position near the three-eighths-pole and at the top of the stretch was in second place, a half-length behind He's a Pistol. In the final sixteenth Hail to Reason drew ahead to win by a half-length. The time of 1:10⅘ was the fastest the event had been run in 25 renewals at the distance. Pedigree and family particulars were in *The Blood-Horse* of May 21, page 967.

California Form in Chicago

LAURANCE ARMOUR HANDICAP, Washington at Arlington Park, August 6, $50,000 added, 3-year-olds and upward, 1⅛ miles. Time 1:50, track fast. Stakes division, $30,700, $10,000, $7,500, $5,000.

DOTTED SWISS, 122, c., 4, Counterpoint—Swistar, by Pavot (C. V. Whitney) 1
RESOLVED, 114, g., *Bernborough—Little Priss, by Sweep All (Sunnyside Stable) 2
DUNCE, 120, c., 4, Tom Fool—Ghanzi, by *Mahmoud (Claiborne Farm) 3

Margins: 1½; 3½; 2½. Others, Polylad 113, *Martini II 107, Santiago 109. Winner: C. V. Whitney, breeder; R. L. Wheeler, trainer; William Shoemaker, jockey.

DOTTED SWISS' RACING RECORD

Age	Starts	1st	2nd	3rd	Earned
2	--	--	--	--	------
3	4	1	0	1	$ 3,650
4(S)	14	8	3	2	234,700
Totals	18	9	3	3	$238,350

JUST WAITING—

the rich Illinois-bred purses for these

"RAISED-TO-RACE YEARLINGS"

Ch. f. by Spur On—Bala-Bala, by Balladier. Spur On was a stakes winner of $179,715, his 16 winning races numbering top handicap and allowance wins in Chicago. His first crop is running and winning this year. This striking chestnut filly is the third foal to live from a half-sister to stakes placed Chief Knocker and five other winners. Family of stakes winners W. H. Daniel, Draconis, Convent, and many others.

ALSO SELLING:

B. c. by Jungle—Minorome, by Count Domino
Ch. c. by Fiddle—Imperial Star, by Count Domino
Br. c. by Fiddle—Next Option, by Corona Corona
Ch. c. by Fiddle—Captain Carola, by Count Domino
Ch. c. by The Dude—Belle's Pride, by Great Union
Br. f. by Roman Bath—Paraph, by Parasang
Br. c. by Roman Bath—Gray Venus, by Corona Corona
B. c. by Count Domino—Situation, by Parasang

August 29-30
Illinois Thoroughbred Breeders' Sale

Yearlings shown at the farm by appointment

LOCUST LAWN FARM

(Paul Serdar, Owner)

Milton Wolfson, Mgr. **Phone: Antioch 823-W1** **Wadsworth, Ill.**

Without a perceptible loss of form, Dotted Swiss moved from the West Coast to Chicago for the Laurance Armour Handicap. An 11-to-10 favorite, he carried top weight of 122 pounds, the same assignment given On-and-On, a late scratch. He made all the pace, winning by 1½ lengths from Resolved, which was second throughout.

It was the colt's sixth consecutive victory, at distances of 6½ furlongs, a mile, 1 1/16 miles, 1⅛ miles, 1¼ miles, and 1⅝ miles.

After finishing third in the Los Angeles Handicap, early this season, Dotted Swiss won the Cortez Handicap, Hollywood Gold Cup, Sunset Handicap, and 2 other races before Chicago. Pedigree and family notes were in *The Blood-Horse* of July 9, page 88.

Conjure's First

JUNIOR MISS STAKES, Del Mar, August 3, $10,000 added, 2-year-old fillies which have not won a stakes, 6 furlongs. Time 1:10⅗, track fast. Stakes division, $7,425, $2,000, $1,625, $1,250.

BETTY'S FORTUNE, 116 (Mr. and Mrs. E. B. Johnston) ---------- 1
OUTFIELD, 110, Shut Out—*Mrs. Glyn, by Big Game (J. Schwabacher) ---------- 2
*BIG BRITCHES, 119, Royal Palm—Rough Passage, by Ocean Swell (Bell and Hirsig) ---------- 3

Margins: 3¼; nose; nose. Others, Speakie 113, Shopping Basket 110, Burnt Coral 116, Arcar 116, Miss Personality 112, Flower Book 116, Quick Take 110, Wait Awhile 110. Entry: Flower Book (Strnad and Bass) and Quick Take (M. M. Strnad). Winning jockey, Don Pierce.

Betty's Fortune was the first foal of the *Alibhai mare Fortune Teller, which was bred by George Brent at his Royal Oaks Farm, Camarillo, Calif. Racing for the Lucky Star Stable of John and Ed Madruga, the mare had won the Goose Girl Stakes, the Oceanside and Burlingame Handicaps, and had finished second in the Sea Breeze and Del Mar Debutante Stakes and the Milady Handicap before her retirement from racing in the fall of 1954. She later became the property of Mr. and Mrs. E. B. Johnston, the breeders of Betty's Fortune.

In 5 races before the Junior Miss Stakes, Betty's Fortune had won once and had been in the money 3 other times. After being unplaced in the Hollywood Lassie Stakes, she was made eligible for the Junior Miss Stakes, an added-money event restricted to fillies which had not won a stakes. She raced within 2 lengths of the early leaders, took the lead from Shopping Basket in mid-stretch, and won by 3¼ lengths. Third choice, she paid $13.40.

Betty's Fortune was the first stakes winner by Conjure, the full brother to Mark-Ye-Well which stands at the Johnston's Old English Rancho, Chino, Calif.

BETTY'S FORTUNE, b. f., 1958

Bull Lea	*Bull Dog	*Teddy
		Plucky Liege
	Rose Leaves	Ballot
		*Colonial
CONJURE, b., 1950	*Blenheim II	Blandford
		Malva
Mar-Kell	Nellie Flag	American Flag
		Nellie Morse
*Alibhai	Hyperion	Gainsborough
		Selene
	Teresina	Tracery
		Blue Tit
FORTUNE TELLER, ch., 1950	Petrose	Peter Hastings
		Rose Twig
Petro Gal	Valdina Gal	*Sir Gallahad III
		Sunstroke

Mr. and Mrs. E. B. Johnston, breeders and owners; A. T. Doyle, trainer. Family No. 1.

Age	Starts	1st	2nd	3rd	Earned
2(S)	6	2	2	1	$ 13,550

FORTUNE TELLER. 3, 19, 5, $48,425, 5.50. 1 foal:
58 BETTY'S FORTUNE (Conjure). Stakes 1960.

PETRO GAL. Winner at 2. 6 other foals:
ROBINAR. 5 wins 2-3. Palomar H., California Junior Miss S.
JIMMETTE. 10 wins 2-5. 3rd Osunitas S. Producer.
PETSTONE. Placed at 2.
Unraced: ROOTAL, QUEEN'S PET, IGNORED.

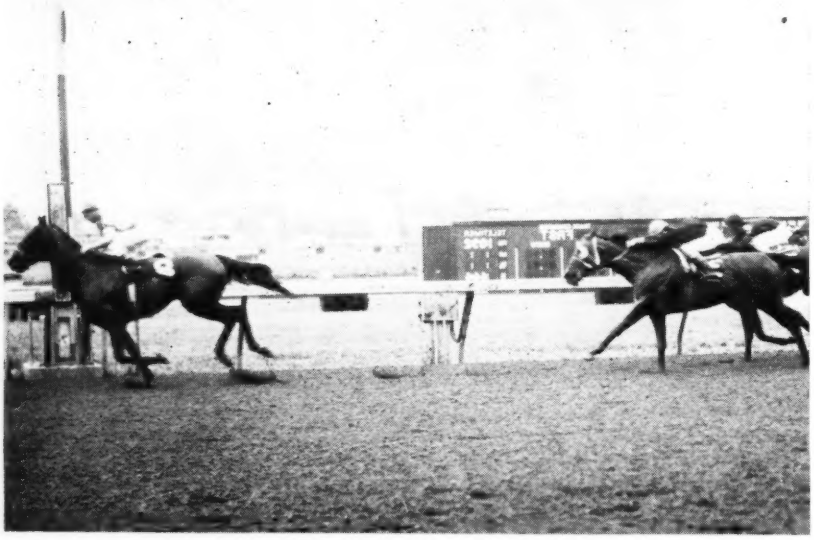

Favored Brush Fire, the only 3-year-old in the field, led throughout in the Gravesend Handicap on July 27. Vendetta finished second Rick City was third.

Zoom

CHOICE STAKES, Monmouth Park, August 3, $50,000 added, 3-year-olds, 1 1/16 miles. Time 1:41⅕, track fast. Stakes division, $36,320, $11,360, $5,680, $2,840.

KELSO, 114, g. (Bohemia Stable) ---------- 1
CARELESS JOHN, c., 114, Johns Joy—Remiss, by Revoked (L. L. Haggin II) ---------- 2
COUNT AMBER, 114, c., *Ambiorix—Quick Touch, by Count Fleet (R. N. Webster) ---------- 3

Margins: 7; ¾; 3½. Others, Don Rickles 114, John William 126, Counterate 114, Four Tricks 114, Oil Wick 118. Winning jockey, William Hartack.

Kelso took the lead from Careless John on the far turn and won the Choice Stakes by 7 lengths in 1:41⅕, one-fifth of a second slower than the track record.

At 2 Kelso won the first of his 3 races, each in September, then was turned out. Returning to competition this year in June, he won a 6-furlong event by 10 lengths at Monmouth Park, and followed with a 12-length victory at Aqueduct, doing the fastest mile (1:34⅕) ever run by a 3-year-old in New York. In T. V. Lark's Arlington Classic, his last race before the Choice Stakes, he finished unplaced.

Born April 4, 1957, at A. B. Hancock Jr.'s Claiborne Farm, Paris, Ky., Kelso was the first

KELSO, br. g., 1957

*Alibhai	Hyperion	Gainsborough
		Selene
	Teresina	Tracery
		Blue Tit
YOUR HOST, ch., 1947	*Mahmoud	*Blenheim II
		Mah Mahal
*Boudoir II	Kampala	Clarissimus
		La Soupe II
Count Fleet	Reigh Count	*Sunreigh
		*Contessina
	Quickly	Haste
		Stephanie
MAID OF FLIGHT, br., 1951	Man o' War	Fair Play
		Mahubah
Maidoduntreath	Mid Victorian	Victorian
		Black Betty

Mrs. Richard C. du Pont, breeder; Bohemia Stable, owner; C. H. Hanford, trainer. Family No. 20.

Age	Starts	1st	2nd	3rd	Earned
2	3	1	2	0	$ 5,850
3(S)	4	3	0	0	42,170
Totals	7	4	2	0	$ 48,020

MAID OF FLIGHT. 3, 19, 3, $21,827, 2.46. 2nd Philadelphia Turf H. 3rd Jeanne d'Arc S., Margate H. 2 foals:
57 KELSO (Your Host). Stakes 1960.
58 AMALOFT (*Ambiorix).

MAIDODUNTREATH. Unraced. 12 other foals:
MRS. FUDDY. 10 wins 2-4. Hollywood Oaks. 2nd La Guna Beach H., Oceanside H., Del Mar Derby. Producer.
SIX FIFTEEN. 14 wins 2-7. Governor's H. (Sacramento). Turf Paradise H., Great Southwest H. Placed in 8 other stakes.
SCOTCH. 9 wins at 2, 4. Golden Gate Futurity, Golden Gate Boy S., Black Canyon Highway S. 2nd Phoenix Gold Cup H., 3rd Thanksgiving H.
LARKMEAD ANDY. 6 wins 2-4. 2nd Richard Johnson S. 3rd Experimental Free Handicap. Sire.
BLARNEY MAID. 13 wins 3-5. 3rd Woodstock Plate. Producer.
Other winners: SWING MAID (pr.), TAMPERO, HURRY-SKURRY, MADE OUT, MAN MADE.
Unraced: MADE IN ROME, MADE FAST.

An announcement of extraordinary importance —

Complete Dispersal

of the late PRINCE ALY KHAN'S

Haras Arenales in Venezuela

This is going to be the only complete Dispersal of the late Prince Aly Khan's eleven stud farms in the World! Make sure you will be there on the 28th of September, 1960.

Make no mistake, this is your opportunity of getting valuable animals bred from the world famous European breeding establishments of the late H. H. the Aga Khan and Prince Aly Khan.

400 acres of beautiful land under Pangola and alfalfa pastures as well as cultures in the most fertile valley of Aragua at 10 miles from the city of Maracay. A most modern road and highway will make you drive the 80 miles from Caracas to the entrance of the farm in 75 minutes! Completely irrigated by 6 deep wells equipped by electric pumps.

One 40-box broodmare yard, one 28-box yearling yard, one 26-box weanling yard, one 3-box stallion yard, 3 foaling boxes equipped with a laboratory, an office and a stud-groom house. A most attractive house in the Spanish style built on a hill with a complete view of the entire farm, as well as of the lake of Valencia. All buildings were built in 1956! Whoever has had the privilege of knowing the late Prince Aly Khan knows his extraordinary delicate and good taste with which he was building and decorating his stud farms and residential houses. This is a very important sale.

The COMPLETE DISPERSAL of the BLOODSTOCK by PUBLIC AUCTION to take place at the farm on WEDNESDAY, 28th of SEPTEMBER 1960. The sale will begin at 9 a.m.

SEPTEMBER 28, 1960

For private accommodations write to the HOTEL MARACAY, MARACAY, Edo. Aragua-VENEZUELA; this is the most modern of all hotels in Venezuela owned by the Conahutu Chain (Golf course, swimming pool, riding school)

For complete details on the horses to be sold please turn to next two pages.

The Stallions

BEIGLER BEY

Bay 1951, by Bey—*Malekeh, by Stardust—*Majideh, by *Mahmoud—Qurrat-Al-Ain, by Buchan

At 2, 1953. Beigler Bey won the Prix de Cabourg at Deauville at six furlongs; the Prix d'Aumale at 7 furlongs, and the Prix St. Roman at 1⅛ miles; he was also fourth in Prix Yacowlef—all of his starts at 2. He was third on the French Free Handicap, to Cordova and Le Geographie.

At 3, 1954. Beigler Bey beat Sica Boy (later winner of the 1954 Prix de l'Arc de Triomphe) in the Prix de Guiche at Longchamp at 9¾ furlongs; 2nd in Prix Daru and 4th in Prix Lupin.

At stud. Beigler Bey's first crop are now 3-year-olds and all are winners, they are: Implacable (3rd best 2-year-old of 1959), Titita, Por Favor, La Pica, Capicua, Fascinante, Tocoron. His first 2-year-old starter of 1960, La Coneja, won easily in her first time out from a field of 12 over 4 furlongs on July 16. Beigler Bey's dam, *Malekeh, is a half-sister to the champions *Gallant Man and *Masaka.

SHIKAR

Bay 1952, by Souverain—Mehmany, by Mieuxce—Dulce II, by Asterus—Dorina, by La Farina.

At 2, 1954. Shikar won the Prix de Honfleur at Deauville at 6 furlongs; 2nd in classic Prix Morny at Deauville at six furlongs; 3rd Grand Criterium at Longchamp over a mile (beaten a half length by Beau Prince and Chingacgook); 4th in Prix de la Salamandre and Prix Sirtam. On the Free Handicap of 1954 he was 4th, only three pounds off Beau Prince, Soleil Royal, and Chingacgook.

At 3, 1955. Won the Prix de la Sorbonne at a mile; Prix Michel Houyvet, 1 mile at Deauville; and the Prix des Lions at Longchamps at 1½ miles. He was also 2nd in Prix de la Cote Normande; 3rd in Prix Jean Prat, 1¼ miles at Longchamp and the Prix Jacques le Marois; 4th Prix de la Porte de Passy. As a 4-year-old he ran once and was second to Tropique in the Prix Boiard at St. Cloud.

At stud. Shikar entered the stud in Venezuela in 1959. His first foals, foaled in 1960, are indeed very handsome with a lot of bone and quality.

Shikar's dam, Mehmany, won the Newcomen Plate at a mile, the Lady Hamilton Plate at 1¼ miles; the Bray Plate; the Shipley Bridge Handicap at 16 furlongs; the Mornington Stakes at Ascot at 16 furlongs; the Princess Royal Stakes at 1½ miles and was 3rd in the Yorkshire Oaks. She is also dam of Shikampur, Baghicheh, and Tehmany, etc. She was out of Dulce II, a full sister to Astrophel and is the third dam of the 1957 2,000 Guineas-Derby winner Crepello. The third dam, Dorina, won the Grand Criterium at Longchamp, the Prix de Diane (French Oaks), Prix Vermeille, and was 2nd in the Prix de l'Arc de Triomphe, etc.

The Broodmares

Among the following 38 broodmares, 30 have been certified to be in foal. Several have not been tested. These mares have been bred to BEIGLER BEY, SHIKAR, and VOLUNTARIO (ex Spokesman), 1947, by Nearco—Mysstre, by Gold Bridge—Helio, by Solario—Signal, by Phalaris. He has sired the Venezuelan native champion POSTIN.

THE VENEZUELAN BREEDING SEASON IS EXACTLY THE SAME AS THE U.S.A. and EUROPE

ALYS, 1951, by Bois Roussel—Fionchra, by Fair Trial. Her first foal, a 2-year-old, by Beigler Bey, is in training. In foal to SHIKAR (May 12).

ALAMANDRA, 1951, by Djebel—Alborada, by Thor. Dam of French winner Florinaco and of Los Teques, now in training in France. She has a yearling filly by Beigler Bey and a colt foal at side by the same sire. In foal to SHIKAR (May 24).

ARMILLE, 1951, by Brantome—Armillitta, by Beresford. Her first foal by Avenger, met with leg trouble. She has a colt foal at side by Voluntario. Not tested for 1961 foal.

APPEALING, 1946, by Hyperion—Crisa, by *Teddy. Dam of Ace of Diamonds, winner at 2, 1955, in Ireland. Her last two foals met with accidents and had to be destroyed. In foal to VOLUNTARIO, by Nearco (March 25).

AQUANOVA, 1945, by Casanova (by Hyperion)—Aquatic, by Pharos. Dam of Implacable, the third best 2-year-old in Venezuela in 1959. She has a yearling colt by Voluntario and a colt at side by Shikar. In foal to SHIKAR (March 26).

ARCTIC LIGHTS, 1948, by Borealis—The Blues, by Blue Skies. The Blues is out of a daughter of the French Oaks winner Quoi. Arctic Lights, a half-sister to National Breeders' Produce Stakes winner Military Law, is dam of winner La Pica. She has a yearling filly by Beigler Bey. In foal to VOLUNTARIO (March 4).

AUMARIA, 1952, by Alfaraz—Amour de Moine, by Puits d'Amour. She has a yearling filly by Voluntario and a filly at her side by Shikar. In foal to Beigler Bey (March 4).

BLUE JAY, 1953, by Jet Pilot—Blue Beacon, by Blue Peter. Her first foal is a yearling colt by Beigler Bey and she has a colt at her side by Beigler Bey. In foal to SHIKAR (March 27).

BOZIXIA, 1952, by Bozetto—Belle Princesse, by Prince Rose. Her first foal is a 2-year-old colt in training. Barren to Beigler Bey.

CATARI II, 1948, by Caracalla—Nidia, by Sir Nigel. Winner and 2nd in La Coupe at Longchamp. Dam of winner Capri (in France) and of Catacumbo (7 wins in Venezuela, Bs. 151,728), and of a 2-year-old filly in training in Venezuela. She has a filly foal at side by Beigler Bey. Barren to SHIKAR.

DONA MENCIA, 1946, by *Norseman—Dauphine, by Massine. Winner and second in French Oaks. Dam of the French winners Donita (3 wins), Doge (2 wins) and in Venezuela is dam of El Guarico (9 wins, Bs. 185,073). Dona Mencia is half-sister to Doux Vert, winner Grand Prix de Deauville, and Dona Nordia, the dam of Dushka, winner Prix Penelope and the French Oaks. She has a 2-year-old in training and a yearling filly by Beigler Bey. Barren to SHIKAR.

FELICITY, 1952, by Petition—Play Lass, by Wyndham. The second dam is Nairn by Fairway and out of Una Cameron, by Gainsborough. Winner at 2 of the Fillies Plate in a field of 18, 2nd Redenham Stakes, 3rd Lonsdale Stakes at Doncaster and 4th Tankerville Stakes at Ascot. Her 3-year-old colt, Fine Top, is in training. Felicity's third dam, Una Cameron, was the dam of Cameronian, winner 2,000 Guineas, Derby, St. James Palace, Champion Stakes, and sire. Bred to SHIKAR (July 12), not tested.

FLORENTIA, 1953, by Prince Bio—Donatellina, by Donatello II. Florentia is out of a daughter of Dorinda, a winner and 2nd in French Oaks, 3rd French 1,000 Guineas. The next dam, Dorina, won the Grand Criterium, French Oaks, and Prix Vermeille. Florentia's first foal, by Stardust, is a 2-year-old now in training. In foal to VOLUNTARIO (March 20).

FLY HIGH, 1952, by Owen Tudor—Bishop's Vine, by Pont l'Eveque. She is half-sister to *Lets Fly II, a winner in the U.S.A. Her first foal, a 2-year-old filly, is in training. In foal to BEIGLER BEY (March 6).

HAS ARENALES IN VENEZUELA ON SEPTEMBER 28, 1960

FORTUNA, 1953, by Pot O'Luck—Mercia, by *Teddy. Fortuna is half-sister to French Derby winner LE PETIT PRINCE. Her first produce is a colt foal by Voluntario. In foal to BEIGLER BEY (March 7).

GENE II, 1951, by *Blenheim II—*Betagain II, by Gainsborough. Second dam, Betty, is by *Teddy. Gene II is dam of winner Colline in France, and a yearling colt by Voluntario and a colt foal by Beigler Bey in Venezuela. *Betagain II was 3rd in Yorkshire Oaks and Atalanta Stakes and produced the American stakes winner Stud Poker, etc. The next dam, Betty, won the Molecomb, Coronation, and Haverhill Stakes. In foal to VOLUNTARIO (May 20).

GENE, 1953, by Souverain—Belle Corisande, by *Blenheim II. Her granddam won the Prix Vanteaux and Cicerole, her 3rd dam, won 6 races and was 2nd in 1,000 Guineas. In foal to VOLUNTARIO (March 21).

GUAPA II, 1951, by *Norseman—La Plata, by Plassy—Commanderie. Commanderie won Grand Prix de Paris, French Oaks. Guapa II has a 3-year-old winner by Beigler Bey, a 2-year-old colt and yearling filly by Beigler Bey, and a colt foal by Shikar. Not tested in foal.

ISOBEL II, 1953, by Vieux Manoir—Isabelline, by Canon Law. Her dam, Isabelline, won the June Plate and was 2nd in Irish Oaks, Galtres Stakes. Beloved, the 3rd dam, is sister to the Oaks winner My Dear. Isobel II has a yearling colt by Voluntario. In foal to SHIKAR (April 26).

LA PROVIDENCE, 1952, by Deux Pour Cent—Belle Legende, by Dark Legend. Winner of three races and half-sister to three winners from good winning family. Has a yearling filly by Beigler Bey. In foal to SHIKAR (May 11).

LA TOUR BELLE, 1953, by Tourment—Foxcraft, by Foxhunter. Half-sister to FAST FOX (winner 10 races, including Grand Handicap International d'Ostende, Doncaster Cup, Sunninghill Park, Winston Churchill Stakes; 2nd King George VI Stakes and Jockey Club Cup, etc. Succesful sire in France). In foal to BEIGLER BEY (March 1).

LIA, 1953, by Abernant—*Susan II, by Nepenthe—Niki. Lia is out of producing half-sister to NIKELLORA, winner Prix Vermeille, Prix de l'Arc de Triomphe, and French Oaks and 1,000 Guineas). In foal to VOLUNATARIO (April 5).

LULU II, 1943, by Airway—Nymph II, by Sansovino. Lulu II has produced the French winners Ship Ahoy, Tootsie, Louise (also 4th French Oaks), Iftar, etc. In Venezuela she is dam of Turen, winner 6 races and 96,075 Bs. She has a colt foal by Shikar. In foal to SHIKAR (February 28).

MARIE BLANCHE, 1953, by Cranach—La Dame Blanche, by Biribi. Winner of the Prix Cerdagne; she is half-sister to DRAGON BLANC, winner of the Prix Thormanby, Grand Criterium at Longchamp (beating Tosco and Shikampur), 2nd in Prix Robert Papin, and 3rd in Prix Morny; L'EXILE, winner 4 races and 2nd in Grand Prix du Printemps and 3rd Prix du Conseil Municipal; ALBA NOX, winner at 2 of the Prix Sirtam, Prix des Chenes, and 3rd Prix de la Vallee d'Auge. Her dam is half-sister to French 1,000 Guineas winner DICTAWAY. In foal to BEIGLER BEY (February 17).

MARJA, 1951, by Marsyas—Goyaris, by *Goya II. Dam of El Carito, 4th in Prix Lupin and Prix Juigne in 1960. She has a yearling filly by Beigler Bey. In foal to SHIKAR (March 11).

MATCHBOX, 1952, by Nosca—Belle Reveuse, by Foxlight. Her current 2-year-old colt, by Tabriz, was 3rd this year in his first start at four furlongs beaten a neck for second place in a strong finish. She has a colt foal by Shikar. In foal to BEIGLER BEY (April 2).

NABILA, 1949, by Le Pacha—Santa, by Cameronian—Teresina. The latter, Teresina, won £10,994 including Great Yorkshire Stakes, Royal Plate, Goodwood Cup, Jockey Club Cup; 2nd Newmarket, Coronation, and Eclipse Stakes. Teresina is the dam of 9 winners including THERESINA (dam of *ALIBHAI, TURKHAN, SHAHALI, TAMBARA, *BENANE and *NEMROD), *GINO, TERESON, *SHAHPOOR, and ALISHAH. Barren.

PASSION, 1952, by My Love—*Transparent, by Hyperion. Winner and dam of French winner La Vela, also dam of a 2-year-old filly by Tabriz in training and a yearling filly by Beigler Bey. Passion is half-sister to the American stakes winner HYMIENT and also to the dam of the English stakes winner Scylla. The second dam, Invisible, is the dam of COO-EE (dam of After Midnight, Early Call, Alpenhorn, *Kookaburra, Dovetail, Final Court), Visible, and Apparition. In foal to SHIKAR (March 1).

QUEEN MAB, 1952, by Prince Bio—Fair Eire, by Rosewell. A winner, Queen Mab is out of Fair Eire, winner of Prix Lamorlaye, Prix de Malleret, Prix Fille de l'Air, and Prix de la Municipalite, placed six times. Queen Mab has a 2-year-old filly by Combat in training and a yearling filly by Beigler Bey. In foal to SHIKAR (August 8).

ROZETTA, 1952, by Bozetto—Rose Pompon, by Tourbillon. The 2nd dam, Rose Bay II, was by Asterus—Diademe. She has a winning 3-year-old filly by Nuccio, a 2-year-old filly by Beigler Bey, and a yearling colt by Beigler Bey. Diademe, a sister to TOURBILLON, won the Newmarket Oaks, Prix d'Aumale, Prix Penelope and was 2nd in the French 1,000 Guineas. She produced Tarquin, Saltator, Apollonius, Damostar (granddam of Caravelle). In foal to SHIKAR (February 17).

SAMPAYA, 1951, by Pharis—Amaryllis, by Tourbillon. Dam of French winner Iridee. Her 1958 foal had to be destroyed but she does have a yearling filly by Beigler Bey. Sampaya is a half-sister to Pharyllis, 2nd in Prix Lupin and 4th in Jersey Stakes at Ascot. Amaryllis was half-sister to SCRATCH, winner English St. Leger, Prix du Jockey Club (beating Tantieme), Solario Stakes, Prix de Guiche, Prix Greffulhe, etc. In foal to SHIKAR (February 18).

SERENITAS, 1952, by Brantome—Serafine, by Finglas. Her 2-year-old by Tehran met with an accident in July and had to be destroyed. Serafine's granddam was SERENISSIMA dam of: TRANQUIL (£21,909 including 1,000 Guineas and St. Leger), SCHIAVONI (Liverpool Spring Cup), BOSWORTH (Ascot Gold Cup), COMPOSURE (dam of Fair Copy), and SELENE (dam of Hyperion, *Sickle, *Pharamond II). In foal to VOLUNATARIO (May 16).

TINKER BELL, 1953, by Blue Peter—Algue Marine, by Brantome. Half-sister to two winners. Tinker Bell's dam is a half-sister to Prix Yacowlef winner LACTONE and to BIOLOGIE, dam of PRINCE BIO.

TUNGUBURI, 1954, by Tourment—Dader, by Dante. The second dam is *Umidzadeh, by Umidwar. Dader won the Manchester Autumn Breeders' Foal Stakes, 2nd Cherry Hinton, Rous Memorial, and Clarence House Stakes as a 2-year-old. The next year she won the Great Stakes, Wilfred Handicap. The third dam, Mir Zadeh, was a sister to SIND and STAFARALLA, the dam of TEHRAN. Barren.

VIKRAM, 1953, by Vatellor—Royale, by Admiral Drake. The second dam is Royal Mistress, by *Teddy. Vikram has a filly foal by Shikar. The first dam, Royale, is also dam of winners Royallor (2nd in La Coupe), Royalic (Prix Biribi, Prix Bruce, etc.), Fee Royale (Prix Saint-Arnoult, Prix Pasquinade, Feltham Stakes). Royale is half-sister to the dam of the Oaks winner SICARELLE. In foal to SHIKAR (April 6).

VAIN JANE, 1952, by Vatellor—Djaina, by Djebel. Vain Jane is half-sister to JAVELOT, winner of the Eclipse Stakes in England this year. Vain Jane has a 2-year-old filly by Beau Prince in training in Caracas. In foal to VOLUNTARIO (May 16).

YELLOW GOLD, 1948, by Dogat—Yeltowna, by Town Guard. Half-sister to YELLOWSTONE, winner Prix Beauvais, 2nd Prix Hocquart (beaten by Floriados, but beating LAVANDIN), Prix Reiset, Prix du Cercle, etc. At 4 he won the Prix Alfred de Rollepot, and Prix Jacques Papin. In foal to VOLUNTARIO (May 10).

VENEZUELIENNE PRINCESSE, 1957, by Tabriz—Lady Teazle II, by Prince Bio. Unraced. Her sire, Tabriz, is the sire of the 1959 French 2,000 Guineas winner TABOUN. Her dam, Lady Teazle II, is out of a half-sister to the great American sire *PRINCEQUILLO. In foal to VOLUNTARIO (March 23).

For catalogues and information write to:

Mr. Ph. Danglade, Haras Arenales, Apartado 4612

Maracay, Edo. Aragua, Venezuela

Cable Address: Benedetti/Notz, Caracas, Venezuela

foal of Maid of Flight, which Horatio Mason had sold for $9,200 to James Edwards' Craigwood Stable at the 1952 Keeneland summer sales. The mare had raced twice at 2 for Craigwood Stable, then was sold to Mrs. Richard C. du Pont's Bohemia Stable, under whose colors she did her best racing. At Claiborne Farm on April 13, she dropped a colt by *Princequillo, and has been bred to him again. Kelso was the second stakes winner this year by Your Host, which stands at Mrs. F. Wallis Armstrong's Meadowview Farm, Moorestown, N. J.

Nashua's First Stakes Winner

SCHUYLERVILLE STAKES, Saratoga, August 8, $25,000 added, 2-year-old fillies, 6 furlongs. Time 1:11⅘, track fast. Stakes division, $19,655, $6,140, $3,070, $1,535.

SHUETTE, 116 (Cambridge Stable) ---------- 1
LITTLE TUMBLER, 122, Royal Note—Fairy Dancer, by Blenheim (Meadowbrook Stable) ---- 2
REALLY SUMTHIN, 116, Jet Master—Yuno Sumthin, by *Basileus II (Mrs. C. L. Ostriker) - 3

Margins: 1¼; 1; neck. Others, Good Move 116, Rose 116, Rhea Babe 116, Dark Amethyst 119, My Sister Kate 116, My Old Flame 119. Entry: Rhea Babe (Mrs. G. A. Cavanaugh Jr.) and Dark Amethyst (R. N. Webster). Winning jockey, Sam Boulmetis.

Shuette, the first stakes winner by Nashua, was bred by Leslie Combs II, who sold her for $42,000 at the 1959 Keeneland summer sales to the Cambridge Stable of Perry R. Pease and Francis Kernan.

She won her first start by 6 lengths, at Aqueduct on May 13, then finished second twice, beaten a half-length by Julitta on June 4 and a nose by Bowl of Flowers in the filly division of the National Stallion Stakes on June 20. On the opening day of the Saratoga meeting she won by 6 lengths, but a week later when she came out for the Schuylerville Stakes she was second choice to Little Tumbler, winner of the Colleen and Astoria Stakes.

Little Tumbler set the pace, but Shuette, never more than 1½ lengths behind, caught the favorite going into the far turn. Little Tumbler swerved in at mid-stretch and Shuette, too, got off course. The Nashua filly went ahead in the final furlong, winning by 1¼ lengths.

Bred by Mrs. Elizabeth N. Graham's Maine Chance Farm, Beau Jet is an unraced daughter of Beaugay, the leading 2-year-old filly of 1945. On May 2 she dropped a full sister to Shuette, and was covered by Tim Tam. Shuette, born on March 18, 1958, was one of 19 foals from the first crop by Nashua, which stands at Combs' Spendthrift Farm.

SHUETTE, b. f., 1958

*Nasrullah	Nearco	Pharos
		Nogara
	Mumtaz Begum	*Blenheim II
NASHUA, b., 1952		Mumtaz Mahal
Segula	Johnstown	Jamestown
		La France
	*Sekhmet	Sardanapale
		Prosopopee
Jet Pilot	*Blenheim II	Blandford
		Malva
BEAU JET, b., 1950	Black Wave	*Sir Gallahad III
		Black Curl
Beaugay	Stimulus	Ultimus
		Hurakan
	Risk	*Sir Gallahad III
		Risky

Leslie Combs II, breeder; Cambridge Stable, owner; W. O. Hicks, trainer. Family No. 2.

Age	Starts	1st	2nd	3rd	Earned
2(S)	5	3	2	0	$ 32,031

BEAU JET. Unraced. 4 foals:
54 BEAU PILOT (Mr. Busher). 8 wins 3-4, 6. Wilmington H. 3rd Oceanport H.
55 JET'S REWARD (Citation). 2 wins at 3.
57 WITHOUT EQUAL (Mr. Busher). Unraced.
58 SHUETTE (Nashua). Stakes 1960.

BEAUGAY. 9 wins 2-4, $148,070. Matron S., Arlington Lassie S., Princess Pat S., Polly Drummond S., Fashion S., Colonial H., New Rochelle H. 2nd Princess Doreen S., Correction H. 6 other foals:
Winners: BELLE BUSHER, *LORD BEAUGAY.
Unraced: *ROYAL BEAUGAY, GAY BUTTERFLY, BRONZE JET.
GAY BUSHER. Unplaced at 2, 3.

Diva

CLEOPATRA HANDICAP, Washington at Arlington Park, August 3, $25,000 added, 3-year-old fillies, 1 mile. Time 1:41, track muddy. Stakes division, $16,850, $5,000, $3,750, $2,500.

DOTTY KIRSTEN, 111 (F. W. Hooper) ---------- 1
WILLOW DARE, 108, Piet—Star Willow, by Lee O Cotner (S. D. Hinkle) ---------- 2
PRIM FLOWER, 110, Primate—Lace Flower, by Unbreakable (Hasty House Farm) ---------- 3

Margins: 1¼; head; 3. Others, Gay Bandit 106, Taboo 117, Decline and Fall 109, Our Special Jet 113, Hestia 108, Julie Kate 120, Silver Song 114, Stately 110. Entry: Julie Kate (Peter Fuller) and Stately (Barclay Stable). Winning jockey, Braulio Baeza.

DOTTY KIRSTEN, b. f., 1957

Reigh Count	*Sunreigh	Sundridge
		*Sweet Briar II
	*Contessina	Count Schomberg
COUNT FLEET, br., 1940		Pitti
Quickly	Haste	*Maintenant
		Miss Malaprop
	Stephanie	*Stefan the Great
		Malachite
*Heliopolis	Hyperion	Gainsborough
		Selene
DELPHIS, ch., 1951	Drift	Swynford
		Santa Cruz
Miss Dolphin	Stimulus	Ultimus
		Hurakan
	Tinamou	*Light Brigade
		Casuarina

F. W. Hooper, breeder and owner; C. R. Parke, trainer. Family No. 4.

Age	Starts	1st	2nd	3rd	Earned
2	6	1	1	0	$ 3,580
3(S)	7	4	1	1	26,825
Totals	13	5	2	1	$ 30,405

DELPHIS. 1, 1, 0, $0, .00. 4 foals:
55 QUADEL (*Quibu). 9 wins 3-5.
56 OLYNTHUS (*Olympic). Unraced.
57 DOTTY KIRSTEN (Count Fleet). Stakes 1960.
58 DEL WELLS (*Princequillo). Unplaced.

MISS DOLPHIN. 17 wins 2-4. Shaker Heights H., Moslem S., Victoria S., Fox Valley Inaugural H., Mobile H., Cincinnati Enquirer H. 4 other foals:
OLYMPIA. 15 wins 2-4, $365,632. Joliet S., Primer S., Breeders' Futurity, San Flipe S., Flamingo S., Withers S., Experimental Free Handicaps Nos. 1 and 2, Wood Memorial S., Derby Trial S., Paumonok H., Camden H., Roseben H. Placed in 14 other stakes. Sire.
AUBURN TIGER. 16 wins 4-8.
Unraced: DOLPH MESSAGE, MISS HOOP (pr.).

Arlington Park's track was muddy for the Cleopatra Handicap, and the bettors' choice at 7 to 5 was Taboo, an easy winner of a 6-furlong event in the rain on July 25. It was the favorite's first race beyond 6 furlongs, and she led for that distance, then stopped. Dotty Kirsten swept into command and won by 1¼ lengths from Willow Dare, the most lightly regarded of the runners. Fifth choice, the winner paid $21.

Bred by F. W. Hooper and born March 2, 1957, at J. C. Metz's Mare's Rest Farm, Lexington, Dotty Kirsten was the third foal of Olympia's sister Delphis, which Hooper retired after one race at 2. She broke her maiden in her fourth start, at Belmont Park on September 9, and after 3 races in October she was put aside until June. She won 3 consecutive races in July, then was unplaced in Taboo's winning race on July 25.

Dotty Kirsten was the third stakes winner this year bred by Hooper, and she was the 34th stakes winner by the 20-year-old Count Fleet, which stands at Mrs. John D. Hertz's Stoner Creek Stud, Paris, Ky.

Return of Warhead

WHITNEY STAKES, Saratoga, August 6, $50,000 added, 4-year-olds and upward, 1⅛ miles. Time 1:51, track fast. Stakes division, $37,750, $11,800, $5,900, $2,950.

WARHEAD, 111, h., 5 (Mrs. Mabel C. Scholtz) -- 1
TALENT SHOW, 123, g., 5, Olympia—Royal Lily, by *Bull Dog (Mrs. Ada L. Rice) ---------- 2
MANASSA MAULER, 121, c., 4, Count Turf—Escalade, by *Sir Gallahad III (Emil Dolce) ---- 3

Margins: ¾; 1½; ½. Others, *Don Poggio 112, Battle Neck 111, Reinzi 114, *Grey Monarch 112, Greek Star 121, *Babu 118, *Tudor Melody 110, Scotland 116, Outgiving 111. Winning jockey, Mike Sorrentino.

Mrs. Mabel C. Scholtz's Warhead won a mile race in 1:35⅘ at Saratoga on August 1, and when

WARHEAD, b. h., 1955

*Blenheim II	Blandford	Swynford
		Blanche
	Malva	Charles O'Malley
BATTLE MORN, b., 1948		Wild Arum
Good Morning	*Sir Gallahad III	*Teddy
		Plucky Liege
	Morning	American Flag
		One Hour
†Head Play	My Play	Fair Play
		Mahubah
	Red Head	King Gorin
HEADFIRST, ch., 1948		Pimenta
La Roca	Peter Hastings	Peter Pan
		Nettie Hastings
	Shining Mark	Friar Rock
		Bright Gold

†Eurasian or Head Play.
Mrs. Mabel C. Scholtz, breeder and owner; K. E. Jensen, trainer. Family No. 12.

Age	Starts	1st	2nd	3rd	Earned
2	7	2	2	2	$ 7,565
3(S)	20	6	3	2	158,654
4	11	1	2	1	15,545
5(S)	7	3	1	1	47,650
Totals	45	12	8	6	$229,414

HEADFIRST. 2, 14, 1, $1,250, .27. 4 foals:
53 BUMPS (Knockdown). 1 win at 2.
55 WARHEAD (Battle Morn). Stakes 1960.
56 SARA JORDAN (Battle Morn). 2 wins 2-3.
57 HEADPACH (Apache). Unplaced at 2.

LA ROCA. Unraced. 4 other foals:
LOVELY NYMPH. 3 wins 2-3, 6. Producer.
Unraced: MALTESE CAT, MESARA (pr.), RED SANDS.

10, My Pet

This year Pet Bully has sired 10 2-year-old winners, winners of 16 2-year-old races. This was bound to happen for Pet Bully was one of the great highweight sprinters of recent years . . . his sire record to date has been extraordinarily consistent . . . 28 starters, 20 winners, 5 have placed.

*Bay, 1948, by Petrose—Camelina, by *Bull Dog*

(Property of a Syndicate)

Crown Crest

Mr. and Mrs. Howard Reineman
Russell Cave Pike Lexington, Ky.
Phone 5-1876

***WINDY CITY II HASTY ROAD**
ONE COUNT SEA O ERIN *NAHAR II GREEK SHIP
ERRARD KING *HAFIZ PET BULLY

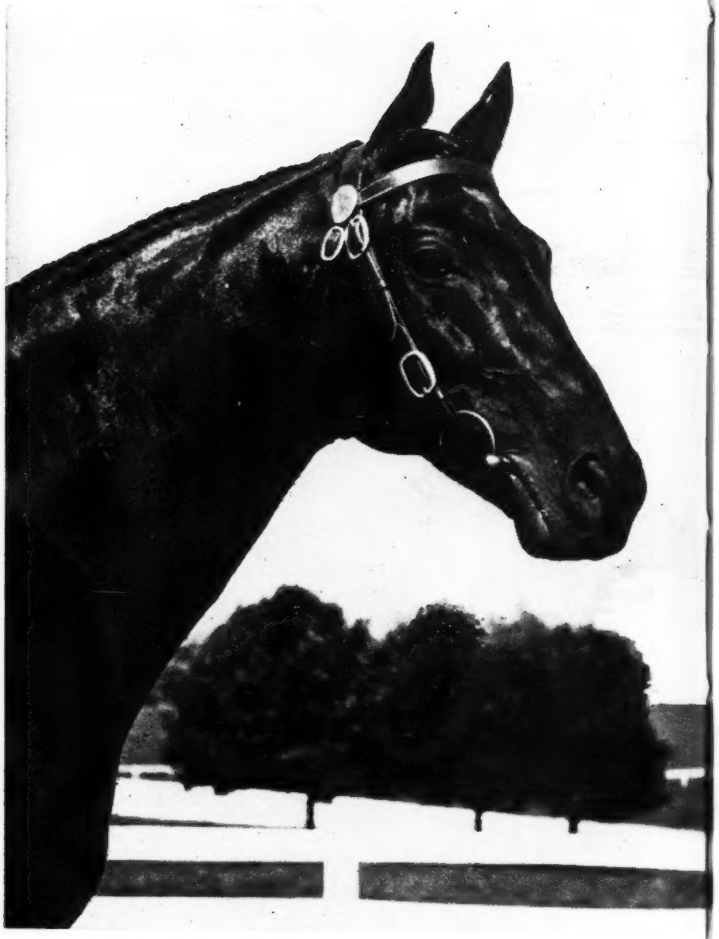

BEAU MAX
Bull Lea—Bee Mac, by War Admiral

BETTER SELF
Bimelech—Bee Mac, by War Admiral

MIDDLEGROUND
Bold Venture—Verguenza, by Chicaro

REJECTED
*Revoked—By Line, by *Blenheim II*

KING RANCH
OVER 100
YEARS OF RANCHING
Since 1853

Four
2-year-old winners from
Rejected's first
crop . . .
Clear Fork: four wins
and seven times
in the money in 10 starts.
Rejector: two wins
and eight checks in
eight starts.
Lynn Blacker: a first and
a second in three starts.
Draper: one win and
has earned money
in six of
his eight races.
Here is
precocity from a sire
which excelled
at the classic
distances . . .
Rejected!

KING RANCH

Kentucky Division: Howard Rouse, Mgr.
Phone 4-1858, or Midway, Ky., Thornwall 6-2091.
Old Frankfort Pike, Lexington, Ky.

he came out for the Whitney Stakes 5 days later under an assignment of 111 pounds he was made a 1.75 to 1 favorite. Talent Show, the topweight with 123 pounds, was second choice at 22 to 5.

Warhead raced well back for most of the first half-mile, moved up rapidly on the outside approaching the far turn, and entered the stretch in third place, a length behind the favorite. Talent Show took the lead deep in the stretch, but Warhead caught him in the final strides. Manassa Mauler's rider unsuccessfully claimed foul against the winner and Talent Show.

Bred by his owner, Warhead at 2 finished second in a division of the Alligator Handicap, and the following summer developed into one of the better 3-year-olds. Though he was not tested against Tim Tam, *Cavan, or Lincoln Road, he beat the older Clem, then at the top of his form, in the 1½-mile Manhattan Handicap. His other victories that year included the one-mile Jerome Handicap, the 1⅛-mile Discovery Handicap, and the $1\frac{3}{16}$-mile Roamer Handicap. He was second in the Lawrence Realization and third in the Travers Stakes.

Last year Warhead raced 4 times in January at Santa Anita Park, winning one overnight race and finishing unplaced in the San Carlos Handicap, San Fernando Stakes, and the Santa Anita Maturity. Examination by Dr. William O. Reed determined that the colt was suffering from a respiratory ailment, and trainer K. E. Jensen decided to take him out of hard training. He planned to continue to gallop the colt while treating his throat, and he hoped to have him back to the races in time for the New York opening.

Warhead returned to competition in April at Jamaica, and the next month finished third in the Toboggan Handicap. In July he raced 3 more times without winning, and after going unplaced in the Brooklyn Handicap on August 1, he was re-examined by Dr. Reed, who then operated to relieve a paralyzed vocal cord that had restricted the colt's breathing when he was under pressure.

This season he returned to the races in June. Before he was sent to Saratoga he had won one race and had finished unplaced in the Suburban and Sheepshead Bay Handicaps.

Warhead was the first stakes winner this year by Battle Morn, which was sold for $3,500 at the 1957 Keeneland fall sales to J. E. Castro. The horse was taken to Puerto Rico and later was resold for $75,000 to the San Juan Racing Association. In the meantime, 2 other of his representatives, Battle Neck and Any Morn, had won stakes.

***Be Cautious (top, on the rail) beat Make Sail a nose in the first division of Saratoga's Test Stakes last week. Clear Road was third. In the second division (below) Brave Pilot beat Frimanaha by 3½ lengths, and Improve finished in third place.**

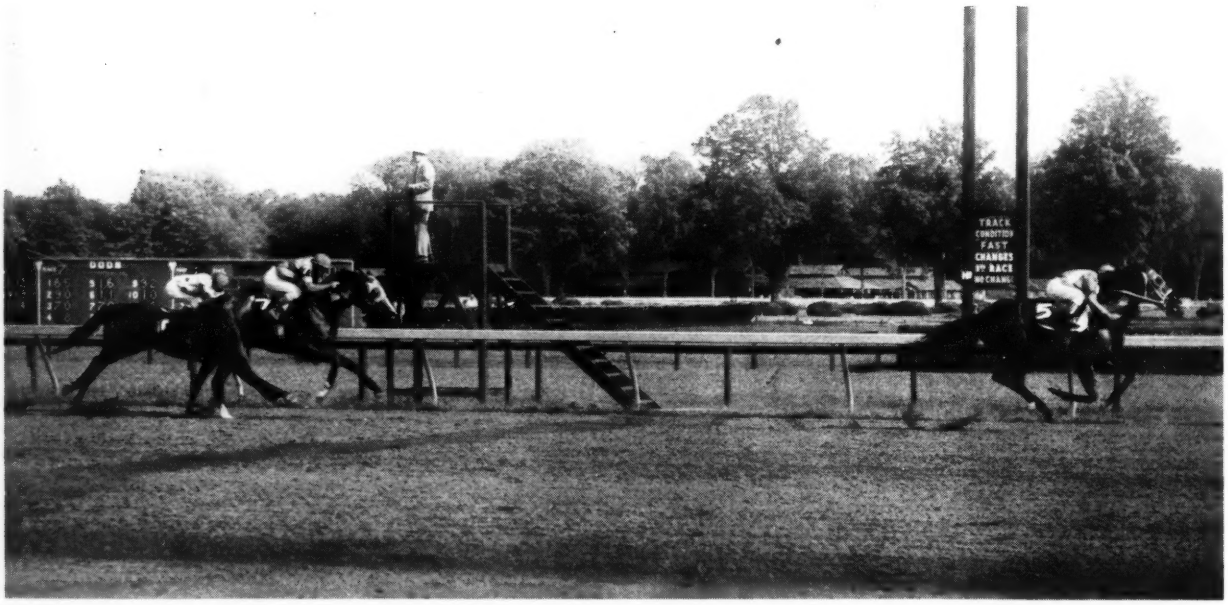

*Nasrullah's 37th

OCEANSIDE HANDICAP, Del Mar, July 30, $15,000 added, 3-year-olds, 6 furlongs. Time 1:09, track fast. Stakes division, $9,300, $3,000, $2,500, $2,000.

OUR RULLA, 118, c. (Mr. and Mrs. John D. Hertz) ---------- 1
FIRST BALCONY, 116, c., Greek Song—Late Show, by Eight Thirty (Mr. and Mrs. R. O. Schulze) ---------- 2
NAGEA, 119, c., *Nasrullah—*Hydrangea II, by Hyperion (H. B. Keck) ---------- 3

Margins: neck; ½; ¾. Others, Henrijan 118, Have Tux 115, Rob Bob 111, Real Pie 107, Free Copy 112, Go Host 117, Fay's Night Out 116, Azure's Orphan 120, Djeddah Pat 108, *King Moishe 110, Ma's Money 116. Entry: Have Tux (J. K. Houssels) and Go Host (Kinsey Ranch). Winning jockey, John Longden.

John D. Hertz was one of the original members of the syndicate which purchased *Nasrullah, and his ownership of 5 shares was the greatest individual interest in the stallion which at the time of his death was probably the most valuable Thoroughbred property in the world.

Among the matrons which Mrs. Hertz sent to *Nasrullah's court was Shy Katie. The young Roman mare had 3 consecutive foals to his cover—the stakes placed Jedgar Ruler, the stakes winner

OUR RULLA, dk. b. c., 1957

Nearco	Pharos	Phalaris
		Scapa Flow
	Nogara	Havresac II
		Catnip
*NASRULLAH, b., 1940	*Blenheim II	Blandford
		Malva
Mumtaz Begum	Mumtaz Mahal	The Tetrarch
		Lady Josephine
Roman	*Sir Gallahad III	*Teddy
		Plucky Liege
	*Buckup	Buchan
		Lookup
SHY KATIE, b., 1945	*Sickle	Phalaris
		Selene
Fair Weather	Fairday	Fair Play
		Ruthenia

Mrs. John D. Hertz, breeder and owner; F. Houghton, trainer. Family No. 1.

Age	Starts	1st	2nd	3rd	Earned
2	3	1	1	0	$ 2,980
3(S)	5	2	0	0	14,825
Totals	8	3	1	0	$ 17,805

SHY KATIE. 3, 34, 5, $19,600, 2.40. 3rd Princess Pat S. 5 foals:
51 MODEST FLEET (Count Fleet). Unraced. Producer.
52 FLY KITTY (Count Fleet). Unraced. Producer.
54 JEDGAR RULER (*Nasrullah). 5 wins 3-5. 2nd Bing Crosby H., Del Mar Derby, Bay District H.
55 MARTINS RULLAH (*Nasrullah). 8 wins 2-4. Experimental H., Lawrence Realization. 2nd Yankee H. 3rd Wood Memorial, Idlewild H.
57 OUR RULLA (*Nasrullah). Stakes 1960.

FAIR WEATHER. 8 wins 2-3. Dover S., Polly Drummond S., Keeneland Special Event. 7 other foals:
AMERICAN GLORY. 12 wins 2-5, 1 win at 7. Palm Beach H. 2nd Paul Revere H. 3rd W. P. Burch Memorial H. Sire.
Other winners: FLY AROUND, CAT KEY (pr.), BOUNDING WAVE, FAIR RULER (sire).
NASY LADY. Placed at 3.
FAIR PROMISE. Unplaced at 2, 3.

Martins Rullah, and, on January 31, 1957, Our Rulla.

Our Rulla at 2 finished second in his first start, on July 22, then was unplaced in T. V. Lark's Arlington Futurity. He won his next race by 6 lengths at Arlington Park, and was then returned to Stoner Creek Stud, Paris, Ky. In January he was sent to Lloyd Gentry Jr. at St. Lucie Park in Florida, and this spring at Washington Park he won 2 of his 4 starts. In his last race there, on June 19, he was unplaced in the one-mile Chicagoan Stakes, then was sent to the West Coast.

For the Oceanside Handicap, his first California race, Our Rulla was a 27 to 10 favorite. He had the No. 10 post position in the field of 14, and carried 118 pounds, the third-highest assignment. He took the lead soon after the start, maintained a narrow advantage over Henrijan into the stretch, and withstood a late challenge from First Balcony to win by a neck. His time, 1:09, was one-fifth of a second slower than the track record.

Shy Katie foaled a colt by Count Fleet on May 14. Her yearling *Tulyar colt sold for $15,000 to Briardale Farm at the Keeneland sales on July 25. Our Rulla was the seventh stakes winner this year by *Nasrullah, the 37th of his career in the U. S.

Cautious Nose

TEST STAKES (first division), Saratoga, August 3, $18,750 added, 3-year-old fillies, 7 furlongs. Time 1:24, track fast. Stakes division, $14,617, $4,590, $2,295, $1,147.

*BE CAUTIOUS, 121, Grey Sovereign—Ibex, by Chamossaire (J. M. Roebling) ---------- 1
MAKE SAIL, 121, *Ambiorix—Anchors Aweigh, by Devil Diver (Cain Hoy Stable) ---------- 2
CLEAR ROAD, 114, Hasty Road—Tiny Request, by Requested (E. Seinfeld) ---------- 3

Margins: nose; 4; 4. Others, Repetitious 115, Kathy Kim 113, Funny Bone 112, Confuse 121, Sankaty 112, Staretta 121, Warlike 115, Rakahanga 112. Winner: Major J. C. Vernon Miller, breeder (in England); J. A. Nerud, trainer; Robert Ussery, jockey.

RACING RECORD IN ENGLAND

Age	Starts	1st	2nd	3rd	First Money
2(S)	5	3	1	0	£ 2,104

RACING RECORD IN U. S.

Age	Starts	1st	2nd	3rd	Earned
3(S)	5	2	0	0	$ 34,514

The Test Stakes closed on July 15 with 58 nominations, and on August 2, the day before the race, 23 starters were named through the entry box. The NYRA split the stakes into 2 divisions and put up an extra $12,500. Wheatley Stable had nominated 3 horses, and Warlike drew into the first division, for which she was made an 11-to-5 favorite.

Repetitious, a winner of 3 of her 4 races this year, enjoyed a 1½- to 2-length advantage over *Be Cautious for the first half-mile. Entering the stretch, *Be Cautious took command and just lasted to win by a nose from the fast-closing Kentucky Oaks winner Make Sail. The time of 1:24 was the fastest the event had been run since 1946. Seventh choice, the winner paid $31.40.

Before her importation by Joseph M. Roebling, *Be Cautious had won the Soltykoff and St. Hugh's Stakes, was second in the Lavant Stakes, and was the fourth-ranking filly, with 120 pounds, in the English Free Handicap of 2-year-olds of 1959. She made her debut in the U. S. on May 2 at Aqueduct, and 12 days later she won the Betsy Ross Stakes from Irish Jay, Aunt Rosita, Staretta, and 9 others. In her last race before the Test she was unplaced to Staretta in the Miss Woodford Stakes, at Monmouth Park on July 6. Pedigree and family notes were in *The Blood-Horse* of May 21, page 966.

Ex-Wheatley

TEST STAKES (second division), Saratoga, August 3, $18,750 added, 3-year-old fillies, 7 furlongs. Time 1:23⅘, track fast. Stakes division, $14,780, $4,640, $2,320, $1,160.

BRAVE PILOT, 115 (K. W. Thornhill) ---------- 1
FRIMANAHA, 112, Crafty Admiral—*Adjournment, by *Court Martial (Charfran Stable) ---------- 2
IMPROVE, 115, Better Self—Vinina, by Vincentive (Mrs. B. S. Wright Jr.) ---------- 3

Margins: 3½; 1; 2. Others, Refute 115, Rose Polly 115, Tingle 121, Sister Antoine 115, Scorned 112, Stretch Drive 115, Irish Jay 124, Fairly Lee 112, Pepper Patch 115. Entry: Stretch Drive and Irish Jay (Wheatley Stable). Winning jockey, Hedley Woodhouse.

For the second division of the Test Stakes Wheatley Stable's entry of Irish Jay and Stretch Drive was favored at 6 to 5, but the winner was Brave Pilot, which had been claimed from Wheatley for $10,000 on May 31. She led nearly all the way, winning by 3½ lengths and paying $35.20. Her time, 1:23⅘, was one-fifth of a second faster than that of the first division, and 2 seconds faster than the time of her paternal granddam Black Wave, which had won the event in 1938.

Foaled April 15, 1957, at A. B. Hancock Jr.'s Claiborne Farm, Paris, Brave Pilot was the first foal of Narrative, which Wheatley Stable bred from *La Troienne's daughter Belle Histoire, which Greentree Farm had acquired in the division of the late E. R. Bradley's stock. Greentree sold her, on December 21, 1949, to the late Ogden Phipps, son of Mrs. H. C. Phipps, the owner of Wheatley Stable.

At 2 Brave Pilot won 2 of her 6 races and was second to stablemate Bases Full in the Rancocas Stakes. This year she won at Aqueduct in April, and the next month she was taken from a winning race by Kenneth W. Thornhill, for whom she won again on July 5. The Test, her first stakes attempt this season, was her first race at a distance greater than 6 furlongs.

Narrative has a yearling filly by Dedicate, and

BRAVE PILOT, br. f., 1957

*Blenheim II	Blandford	Swynford
		Blanche
	Malva	Charles O'Malley
		Wild Arum
JET PILOT, ch., 1944	*Sir Gallahad III	*Teddy
		Plucky Liege
Black Wave	Black Curl	Friar Rock
		*Frizeur
	Man o' War	Fair Play
		Mahubah
War Relic	Friar's Carse	Friar Rock
		Problem
NARRATIVE, b., 1952	Blue Larkspur	Black Servant
		Blossom Time
Belle Histoire	*La Troienne	*Teddy
		Helene de Troie

Wheatley Stable, breeder; K. W. Thornhill, owner; J. Rigione, trainer. Family No. 1.

Age	Starts	1st	2nd	3rd	Earned
2	6	2	1	1	$ 10,240
3(S)	13	3	3	1	26,980
Totals	19	5	4	2	$ 37,220

NARRATIVE. 1, 1, 0, $0, .00. 2 foals:
57 BRAVE PILOT (Jet Pilot). Stakes 1960.
58 FLYING TALE (Jet Pilot). 1 win at 2.

BELLE HISTOIRE. Unplaced at 2. 7 other foals:
COUNTER SPY. 14 wins 2-5. 2nd Flash S., Dade County H. 3rd De Soto H.
SEA TALE. 9 wins 2-5, 3 wins at 7. 2nd Queen City H.
Other winners: FICTION (dam of Pierpontella), STORY TELLER, SECRET STORY, GAUL.
ROYAL RECORD. Unraced.

HORSE INSURANCE
. . . a specialty
Licensed broker for Lloyd's of London since 1931
James Clay Ward
Box 294, Paris, Ky., phone 505

THOROUGHBRED PEDIGREES
5 Generations and Race Record: $2.00
Complete 3 pages, entire history: $10.00
Ted Williams, 750 Oakglade Drive
Monrovia, California

CLASSIFIED ADS

LEARN Auctioneering. Free catalog. Missouri Auction School, Box 9252X10, Kansas City, Missouri.

GRAYSON FOUNDATION INCORPORATED
P. O. Box 364 Lexington, Ky.
Sponsors Equine Research in Parasites
Write for bulletin
BECOME A MEMBER

1959 Records of
28,623
RACE HORSES
and the 1959 records of their dams:
17,126 BROODMARES
are in the new edition of the book
THOROUGHBRED Broodmare Records
A volume of 1,108 pages presenting information available in no other book. Send for descriptive folder, or order the book now. Broodmares also listed under their sires for quick broodmare-sire reference . . . Price of book: $28.75 in buckram binding. Send orders to and make checks payable to The Blood-Horse, P. O. Box 1520, Lexington, Ky.

a suckling filly by Bold Ruler. Brave Pilot was the first stakes winner this year by Jet Pilot, which is owned by a syndicate and stands at Leslie Combs II's Spendthrift Farm, Lexington.

Longshot Kid

DOVER STAKES, Delaware Park, July 30, $20,000 added, 2-year-olds, 5½ furlongs. Time 1:04⅘, track sloppy. Stakes division, $17,250, $4,000, $2,000, $1,000.

KISCO KID, 116, c. (S. G. Zauderer) ---------- 1
CARRY BACK, 116, c., Saggy—Joppy, by Star Blen (Mrs. K. Price) ---------- 2
NASHUA BLUE, 116, c., Nashua—Blue Fleet, by Count Fleet (Boncrist Farm) ---------- 3

Margins: 1¾; 1¾; 3. Others, Rocky Bend 116, Al Pefley 116, Glencara 112, Admiral Eddie 116, Mr. Thor 116, Restless Cloud 116, Jeune Occupy 113, Dare Do Well 116, Errard King, Jr. 125. Winning jockey, Eldon Nelson.

Mrs. S. George Zauderer, wife of a New York hotel operator, began racing a small stable of horses in 1950, and in 1952 she won the Test Stakes with the *Heliopolis filly Gay Grecque, which she had claimed for $5,000 the previous year. In September, 1952, from a Fasig-Tipton sale at the Meadow Brook Club on Long Island, she bought from the late Henry H. Knight a Coldstream-bred *Heliopolis filly for $4,800. It was the year's lowest price for a yearling by *Heliopolis, whose 16 head sold by auction in 1952 averaged $16,356.

The filly, named Sweet Girl, won at 2 and 3, and was retired after 3 unsuccessful races at 4. Her second foal, Kisco Kid, was born April 4, 1958, at John W. Marr's Clarkland Farm, Lexington.

Kisco Kid won at Belmont Park on June 24, and 10 days later he won again at Aqueduct. He was unplaced to Hail to Reason in the Great American Stakes, his last race before the Dover Stakes.

In the Dover he took the lead on the far turn, entered the stretch with an advantage of 4 lengths, and withstood the challenge of the favored Carry Back to win by nearly 2 lengths. The time on a sloppy track was 1:04⅘, one-fifth of a second slower than Itsa Great Day's record, set on July 4. The winner paid $65.40.

Sweet Girl's first foal, Starborn, won this year, then broke a leg and was destroyed. The mare has a suckling colt by The Doge, and she is in foal to Pet Bully. Kisco Kid was the second stakes winner this year by Mr. Busher, which stands at Maine Chance Farm, Lexington.

KISCO KID, b. c., 1958

War Admiral	Man o' War	Fair Play
		Mahubah
	Brushup	Sweep
		Annette K.
MR. BUSHER, ch., 1946	Baby League	*North Star III
		Beaming Beauty
	*La Troienne	*Teddy
		Helene de Troie
*Heliopolis	Hyperion	Gainsborough
		Selene
	Drift	Swynford
SWEET GIRL, b., 1951		Santa Cruz
Eyes of Blue	Blue Larkspur	Black Servant
		Blossom Time
	Danise M.	*Epinard
		*La Grisette

S. G. Zauderer, breeder and owner; G. M. Odom, trainer. Family No. 5.

Age	Starts	1st	2nd	3rd	Earned
2(S)	8	3	0	1	$ 23,180

SWEET GIRL. 3, 19, 4, $13,075, 1.48. 2 foals:
57 STARBORN (*Big Dipper II). 1 win at 3.
58 KISCO KID (Mr. Busher). Stakes 1960.

EYES OF BLUE. 3 wins at 3. 7 other foals:
MISS BLY. 7 wins 4-6.
Other winners: BLUE JEEP (pr.), BLUE NONA (pr.), KELCO, MLLE. SOMEBODY, SON OF BLUE, STAR SPRAY.

The Michigoslings

MICHIGAN FUTURITY, Detroit, July 22, $10,000 added, 2-year-olds foaled in Michigan, 5½ furlongs. Time 1:06⅕, track fast. Stakes division, $9,535, $2,000, $1,000, $500.

STRAIGHT-FORWARD, 111, f. (Grace Kosiba) ---------- 1
HEAVENLY NOTE, 116, f., Gold Note—*Birilace, by Birikan (Mrs. W. O. Bridge) ---------- 2
SIGNORINA DORO, 111, f., Gold Note—Estoril, by Stimulus (Mrs. W. O. Bridge) ---------- 3

Margins: 3; 5; neck. Others, Peter Jade 114, Meriwido 111, Burgel Jr. 114, Fonoa View 111, Miss Sherry 111, Infinite Bridge 114, First Printing 114, Mar's Reward 111, Note Case 111. Entries: Straight-Forward and Peter Jade (Grace Kosiba); Heavenly Note and Signorina Doro (Mrs. W. O. Bridge); Meriwido (Skaphe Hills Farm) and First Printing (Mrs. A. D. Nichols). Winning jockey, J. Burton.

Ten of the 12 starters in the restricted Michigan Futurity were maidens. Betting interest concentrated on the 3 entries, 2 of which included the previous winners. The other entry, Mrs. Grace Kosiba's, was third choice at 4 to 1 on the strength of Straight-Forward's record of having placed 4 times in 7 starts.

Straight-Forward, breaking last, took the lead from Heavenly Note in mid-stretch, and won by 3 lengths.

March Proudly, the dam, had won 5 races (4 of which were for claiming prices of $3,500 to $5,750) when she was taken for $5,500 by Mrs. Kosiba at Hawthorne Park on May 16, 1952. She won 3 more races before going to the stud. Straight-Forward, her second foal, was the second stakes winner by Hezahoney, which stands at the Grace Kosiba Farm, Northville, Mich.

STRAIGHT-FORWARD, ch. f., 1958

Blue Pair	Pairbypair	Noah
		*Frizeur
	Eva B.	*Blue Pete
HEZAHONEY, b., 1948		Esthonia
	Diavolo	Whisk Broom II
		Vexatious
Impshi	*Scarborough	Bridge of Earn
		Scaramuccia
	Man o' War	Fair Play
		Mahubah
War Relic	Friar's Carse	Friar Rock
		Problem
MARCH PROUDLY, ch., 1948	Wise Counsellor	Mentor
		Rustle
Alwiser	Yearning	*Hourless
		Wishful

Grace Kosiba, breeder and owner; R. Burns, trainer. Family No. 3.

Age	Starts	1st	2nd	3rd	Earned
2(S)	8	1	1	3	$ 10,700

MARCH PROUDLY. 4, 58, 8, $13,920, 1.32. 2 foals:
36 PROUD MARCH (Bully Boy). Placed at 3.
58 STRAIGHT-FORWARD (Hezahoney). Stakes 1960.

ALWISER. Placed at 3. 7 other foals:
EL TERROR. 9 wins 2-4, 2 wins at 6 in Mexico. Futurity Mexicano. 2nd Clasico General Manuel Avila Camacho. 3rd Clasico Criadores Mexicanos.
Other winners: WISE ADMIRAL, MONITOR, CANNONEER, CLYTIE (pr.), CUFF LINK.
ARSENAL. Placed at 4.

Floridian in Ohio

LAKE ERIE HANDICAP, Randall Park, July 23, $10,000 added, 3-year-olds and upward, 1⅛ miles. Time 1:50⅘, track good. Stakes division, $7,210, $2,250, $1,000, $750.

ATOMIC JET, 109, c., 4 (Mr. and Mrs. Tom Daniel) ---------- 1
HURRY HOME, 118, c., 4, Dark Star—Holiday Girl, by *Jacopo (B. Ferrari) ---------- 2
CASSOPOLIS, 112, g., 5, *Ardan—Bramble Spunky, by *Sir Gallahad III (F. E. Ziegenbein) ---------- 3

Margins: 3; 3; 2. Others, Cedrus 115, Jedu 113, Funformoore 117, *Mr. Punch II 112, Fighting Blue 109. Winning jockey, G. Trenger.

The Lake Erie Handicap, the first stakes victory for Atomic Jet, also was his first winning race in 18 starts this year. He took the lead at once, momentarily lost the advantage to the favored Hurry Home on the turn, and came on again to win by 3 lengths, paying $42.40.

Atomic Jet at 2 was placed third (by the disqualification of Peter the Hermit) in the Gulfstream Park Juvenile Stakes. Earlier this season he had run 5 times in claiming events, for prices of $11,000 to $15,000.

Atomic Jet was the first stakes winner for War Jeep's half-brother Jet Ace, which stands at Mr. and Mrs. Tom Daniel's Broadmoor Farm, Ocala, Fla.

ATOMIC JET, b. c., 1956

Jet Pilot	*Blenheim II	Blandford
		Malva
	Black Wave	*Sir Gallahad III
		Black Curl
JET ACE, b., 1949	Alyearn	Black Servant
		Blossom Time
	Yearning	*Hourless
		Wishful
Polynesian	Unbreakable	*Sickle
		*Blue Glass
	Black Polly	*Polymelian
		Black Queen
DUCHESS POLLY, b., 1950	Kind Gesture	High Time
		*Lucrative
	Console	*Under Fire
		Coronis

Mr. and Mrs. T. M. Daniel, breeders and owners; A. Dickerson, trainer. Family No. 10.

Age	Starts	1st	2nd	3rd	Earned
2	17	0	4	2	$ 4,486
3	13	2	3	0	3,880
4(S)	18	1	0	6	10,320
Totals	48	3	7	8	$ 18,686

DUCHESS POLLY. 1, 3, 0, $0, .00. 2 foals:
56 ATOMIC JET (Jet Ace). Stakes 1960.
57 GLAMOUR ACE (Ace Destroyer). Unraced.

KIND GESTURE. 2 wins at 2. Viscaya S. 8 other foals:
LOUISIANA KIND. 3 wins 2-5. Producer.
Other winners: SPANITA, PRINCESS JOY.
Unraced: LANG SYNE, KIND POLLY.
Unplaced: ADMIRALS SWEEP (pr.), DOGE'S KIN, KHAIRUZAN.

Other Stakes

WOODSTOCK STAKES, Woodbine, July 2, $7,500 added, 3-year-olds, 6 furlongs. Time 1:10, track fast. Stakes division, $5,130, $1,875, $1,125, $750.

HIDDEN TREASURE, 114, c., Dark Star—Ratine, by *Bahram (Bill Beasley Stable) ---------- 1
MENANTIC, 112, f., *Menetrier—Romantic Dream, by Reaping Reward (Windfields Farm) ---------- 2

WAGE WAR AGAINST WORMS

THE NEW SAFE **WORMAZINE** WAY!

POPULARITY PROVES IT! WORMAZINE gives you utmost confidence while you rid your brood mares, foals, yearlings and horses-in-training of damaging roundworms, pinworms and strongyles. For WORMAZINE is the effective yet safe way of eliminating these harmful equine pests. ■ WORMAZINE is a successful worm medicine guaranteed to be effective. Has no ill effects on the bloodstream—won't put horses off their feed or make them lose time. Also effective against blood and stomach worms and is detrimental to bots. ■ WORMAZINE is easy to administer. One dose in water or feed does the job efficiently. Order WORMAZINE today!

$3.00 FOR 5 OZ. BOTTLE

AVAILABLE THROUGH DEALERS OR WRITE DIRECT

Man-O-War REMEDY COMPANY
Complete Line of Veterinary Remedies
Leg Paint, Liniment, etc.

MAN-O-WAR REMEDY CO., DEPT. 1012, CHESTER SPRINGS, PA.

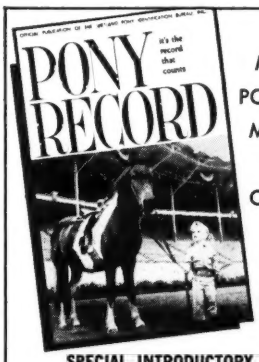

THE MONTHLY PONY-HORSE MAGAZINE YOU CAN TAKE AN *ACTIVE* PART IN

SPECIAL INTRODUCTORY OFFER!
For a limited time, Pony Record offers 5 months trial subscription only $1.00. Enjoy the many pictures and interesting articles about ponies and horses. Learn about Pony Record Writer's Club and Contest. You can win $100! For 5 months trial subscription send $1.00 to:

PONY RECORD
1108 Jackson St., Dept. BH-8 Omaha, Nebr.

BOOKS
EVERYTHING ON RACING
RARE, OUT-OF-PRINT, AND CURRENT
SYDNEY R. SMITH
Canaan, New York

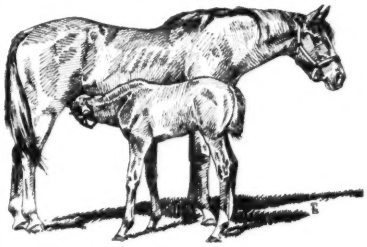

1959 Records of 17,126 BROODMARES

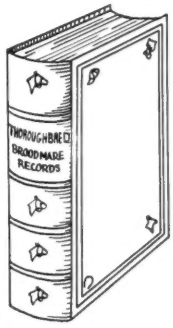

—and racing records of 28,623 of their foals are in the 1959 edition of "Thoroughbred Broodmare Records," a book of 1,108 pages. Order now or send for descriptive folder. Price: $28.75 in buckram binding. Send orders to and make checks payable to The Blood-Horse, P. O. Box 1520, Lexington, Ky.

Doc Shaul, 113, c., Selector—Toe the Mark, by *Filisteo (Mrs. Morris (Fishman) 3

Margins: neck; 2¾; 1¼. Others, Bulpamiru 112, Royal Win 112, Champagne Velvet 112, Finalist 116, Leon K. 124, Pentathlon 114, Bagpipes 119. Entry: Hidden Treasure and Champagne Velvet (Bill Beasley Stable). Winner: W. R. Beasley, breeder; John Passero, trainer; A. Coy, jockey.

RUIDOSO FUTURITY, July 3, $6,000 added, 2-year-olds, 6 furlongs. Time 1:15, track sloppy. Stakes division, $16,567, $6,108, $4,072, $2,714, $2,375, $1,696.

Princess Tahiti, 103, f., Tahitian King—Chanced, by Revoked (J. W. Arledge) 1
Miss King Pin, 113, f., Tahitian King—Punica, by Spy Song (L. N. Cathey) 2
El Kentuck, 116, c., Spotted Bull—Retiring, by Piggin String (W. D. Parker) 3

Margins: 1¼; head; head. Others, Penrock 116, Super Made 116, Jolly Jester 116, Marble Carrier 116, Double Note 113, Taconite 116, Cindy Marijane 113. Entry: Miss King Pin (L. N. Cathey) and Cindy Marijane (W. C. Row). Winner: Mrs. B. F. Whitaker, breeder; C. Tollier, trainer; D. Whited, jockey.

TRI-STATE HANDICAP, River Downs, July 2 $3,500 added, 3-year-olds and upward, 6 furlongs. Time 1:10⅗, track fast. Stakes division, $2,850, $750, $350, $200.

Just Sarah, 115, m., 5, Model Cadet—In the Air, by Ariel (W. B. Alexander) 1
Sir Tom, 123, g., 4, Tom Fool—Highfortides, by *Jacopo (Circle Y Stable) 2
Pleasure Witt, 106, f., 4, With Pleasure—Little Witt, by Broadside (D. Dowse) 3

Margins: 2¼; 1½; neck. Others, Bugsy 109, Mr. J. T. 113, Red Baby 108, Omni Flyer 110. Winner: W. B. Alexander, breeder and trainer; H. Holcomb, jockey.

AK-SAR-BEN MATURITY STAKES, Ak-Sar-Ben, June 28, $5,000 added, 4-year-olds bred in Nebraska, 1 mile and 70 yards. Time 1:41, track fast. Stakes division, $3,624, $1,233, $739, $308.

Hidden Fury, 111, c., Royal Red—Tawny Lady, by Ladysman (A. S. Hans) 1
Murder, 115, g., Early Edition—Sooner Gal, by Islam (M. H. Van Berg) 2
Rambling Pic, 115, g., *Picafort—Mary Esther, by *Hunters Moon IV (F. G. Orr) 3

Margins: 3; head; 5. Others, Pepistrelle 110, Self Command 105, Bazooka Pac 108, Deluxe Edition 114. Winner: A. S. Hans, breeder; K. G. Hall, trainer; M. Peterson, jockey.

CLASICO BARBOSA MEMORIAL, El Comandante, July 27, $10,050 added, imported 3-year-olds, 1 3/16 miles. Time 2:02⅘, track heavy. Stakes division, $6,700, $2,200, $1,100, $670, $450.

Negro Monte, 124, c., Hawley—Refined, by Menow (Tomas Carro) 1
Stanarn, 124, c., Nahar—Lady Airlie, by Cable (Sagner and Chase) 2
Tio Donato, 124, c., Johns Joy—Wee One, by Sweep All (Ponce Stable) 3

Margins: 2½; 1½; ½. Others, Danny Jr. 124, Guille F. 124, Royal Treat 119, Yucatan 124, Lunsford 124. Winner: Shawnee Farm, breeder; A. C. Vila, trainer; J. A. Nieves, jockey.

CLASICO CONSTITUTION, El Comandante, July 25, $12,850 added, native-bred 3-year-olds, 1 1/16 miles. Time 1:50⅖, track fast. Stakes division, $8,400, $2,800, $1,400, $840, $760.

La Fe, 117, f., Primate—Banner Bearer, by *Quatre Bras II (Escogido Stable) 1
Comisionista, 117, f., Luchador—Consuelita (Lares Stable) 2
Complot, 122, c., Luchador—Flor de Lis (Nacional Stable) 3

Margins: neck; 5; 1½. Others, Pote 122, Pikiluvy 122, Prestigio 122. Winner: Arturo Lopez, breeder; L. A. Navarro, trainer; G. Rivera, jockey.

ANNAPOLIS STAKES, Belmont Park, June 28, $10,000 added, 3-year-olds, 1½ miles. Time 2:44, track hard. Stakes division, $7,041, $2,205, $1,102, $551.

Ambassador, 145, g., *Nasrullah—Bourtai, by Stimulus (Claiborne Farm) 1
Our Jeep, 145, g., War Jeep—Vamp, by Our Boots (J. M. Schiff) 2
Naval Treaty, 137, g., Armageddon—Tourist Index, by *Tourist II (A. L. S. Stern) 3

Margins: 2½; 5; 1. Others, Astrology 137, Sky's Rhythm 137, Cathness 137. Winner: Claiborne Farm, breeder; H. Hughes, trainer; J. Walker, jockey.

CANADIAN MATURITY, Woodbine, June 25, $10,000 added, 4-year-olds foaled in Canada, 1⅛ miles. Time 1:53⅕, track fast. Stakes division, $16,110, $2,000, $1,000, $500.

Wonder Where, 118, f., Occupy—On the Fly, by New World (Larkin Maloney and Conn Smythe) 1
Peggy Page, 112, f., Bull Page—Faithful Ally, by *Fairaris (Seaway Stable) 2
Dorval, 117, g., Teddy Wrack—Duchess Myrna, by Count Gallahad (Sarto Desnoyers) 3

Margins: 2½; 5¼; 3¾. Others, Royal Border 112, Chop O'Lark 109, Mr. Rooster 117. Winner: Rolling Range Farm, breeder; J. Starr, trainer; A. Coy, jockey.

AK-SAR-BEN JUVENILE STAKES (first division), Ak-Sar-Ben, June 29, $7,500 added, 2-year-olds, 5 furlongs. Time :59, track fast. Stakes division, $4,802, $1,619, $971, $404.

Air Academy, 117, c., *Chittagong—Polly J., by Jean Valjean (Mr. and Mrs. W. R. McClure) 1
Mr. M. H., 122, c., Spy Defense—Wilma Van, by Flying Heels (M. H. Van Berg) 2
Arbol Grandee, 112, c., Guard of Honor—Secret, by Hash (Big Tree Ranch) 3

Margins: 1; 1¼; 2½. Others, The Little Spy 114, Jerry Gold 112, Flaxene 112, Knotty Princess 114, Carry Me Lightly 110, Chesty Chall 112. Entry: Arbol Grandee, Carry Me Lightly (Big Tree Ranch), and Flaxene (G. H. Garrison). Winner: Mr. and Mrs. W. R. Cluer, breeders; E. Breezley, trainer; L. Spraker, jockey.

AK-SAR-BEN JUVENILE STAKES (second division), Ak-Sar-Ben, June 29, 2-year-olds, 5 furlongs. Time :59, track fast. Stakes division, $4,781, $1,612, $967, $403.

Reminder Dream, 114, f., Gray Dream—Remind Me, by Bold Venture (W. Walker) 1
Mountaineer, 117, c., Mameluke—Miss Damion, by Sir Damion (E. K. Carey) 2
Delta Girl, 114, f., Oh Leo—Bright Honor, by Blenheim (E. Kirker and H. McKinnis) 3

Margins: nose; 2; 1. Others, Jet Whiz 116, Houston Girl 112, Hey Listen 114, Texas Eagle 117, Miss Kokomo 114. Entry: Houston Girl (W. Flanagan) and Hey Listen (Mrs. E. Ehinger). Winner: W. Walker, breeder; I. Kelley, trainer; B. Yeager, jockey.

CLARENDON STAKES, Woodbine, July 2, $7,500 added, 2-year-olds foaled in Canada, 5½ furlongs. Time 1:06, track fast. Stakes division, $5,340, $1,875, $1,125, $759.

Navy Wyn, 113, g., Navy Page—*Wyndola, by Wyndham (Shermanor Farm) 1
Victoria Regina, 119, f., *Menetrier—Victoriana, by Windfields (Windfields Farm) 2
Corporal Bingo, 119, g., *Don Bingo—Tracelene, by Ariel (William F. Edmiston) 3

Margins: nose; ¾; ¾. Others, Cairnfield 116, Tehran's Dan 119, Indian Line 116, Just Don't Shove 119, Cairn Blue 116. Entry: Cairnfield (W. J. Farr) and Indian Line (R. L. Ellins). Winners: E. P. Taylor, breeder; R. T. Barnard, trainer; C. Potts, jockey.

NEWCOMERS

The following 2-year-olds broke their maidens last week. The list is complete except for late returns from a few tracks. In parenthesis are the number of registered foals for the sire and the number of his 2-year-old winners. The dagger(†) indicates a filly; the dot (●) indicates the first winner from the sire's first crop.

Sire—Dam: Winner.

*Ambiorix—Starlit: †Starix (27-7) Sar.
Auditing—Brides Bouquet: †Brides Bells (4-1) Rkm.
Big Noise—Puritan Girl: Masher (3-1) Dmr.
Bimelech—Orage: Hy-Nat (16-2) Sar.
Bull Dandy—Lady Alexandra: Count Rhody (5-2) Rkm.
Comte deGrasse—My Dixie: Joy of Easter (5-2) Mth.
Count Turf—Rip 'N Road: Count Ripple (15-3) Rkm.
Crafty Admiral—Amaranth: †Flower Vale (31-8) Mth.
*Daumier—Flaming Image: French Artist (16-4) Mth.
Destino—Mellow Mood: Resistless (16-3) Sar.
Double Brandy—Dancing Harp: †Waltzing Harp (22-3) Mth.
Double Jay—Mossy Number: Figure Man (27-5) Sar.
Duke's Lea—Lace Flower: †Ruth's Flower (13-3) Ran.
Education—Kisses Heart: †Teacher's Heart (20-5) AP.
*Endeavour II—Easter Hostess: †Tester (12-2) Dmr.
*Fast and Fair—Neighbor Gal: Fast Neighbor (9-2) RD.
●Flying Fury—L'Omelette: Crimson Fury (12-1) H.P.
Haltal—Kaytrel: Black Hal (8-3) Ran.
Hasty Road—Sunny Vale: †Golden Trail (21-6) Sar.
Hawley—Imbible: †Lady Lorene (6-2) Ran.
Incrimination—Bronwyn: Hard Fibre (3-1) Mth.
I Will—Rainbow Miss: We Will (22-6) AP.
Mohammedan—Blue Elpis: †Elpis Miss (11-2) RD.
Nashua—Admiral's Lark: Johnasark (19-6) Sar.
*Nirgal—Dusty Legs: Dusty Lad (26-7) Sar.
Occupy—Snow Tip: My Fat Friend (9-4) Mth.
One Hitter—Glaive: Baltimore Chop (14-3) Sar.
*Orestes III—Sister Leona: †Cyclades (5-1) Sar.
*Our Babu—Inaname: †Boo's Babu (17-4) AP.
Palestinian—Darlin' Wife: †Dear Mother (18-5) Mth.
*Priam II—Cheray Gal: Gregary (12-3) Ran.
*Priam II—Goyaway: †Rare Chance (12-4) Rkm.
*Radiotherapy—Within Reason: †Innerglo (13-2) AP.
*Reading II—Great Dream: †Bright Dream (7-2) Dmr.
*Rounders—Argyroula: †Blackdish (7-2) F.E.
Royal Mustang—*Play Suit: Give Up (13-2) Sar.
Royal Mustang—Relaxed: †Lil Puddin (13-3) RD.
*Royal Vale—Weary River: †Still Pond (22-2) Sar.
*Royal Vale—Smoky Gal: Thinking Man (22-3) RD.
Sailor—When in Rome: Weekend Pass (17-4) Dmr.

IN TWO CROPS

32 FOALS
27 STARTERS
24 WINNERS
1 STAKES WINNER
2 STAKES PLACED

. . . and even though *Royal Vale reached his peak as an older horse at the classic distances . . . 62% of his winners have won as 2-year-olds! He has sired three 1960 2-year-old winners to date.

Fee $1,000 Live Foal *(Property of Mrs. J. R. H. Thouron)*

Jonabell Farm

MR. and MRS. JOHN A. BELL III, Bowmans Mill Road. Inquiries to: 1410 Versailles Road, Lexington, Ky. Phone 3-0523

STANDING:	*Ballydam	County Delight	*Our Babu	*Royal Vale

Sir Strome—*Dilkusha: †Sujikim (8-1) F.E.
*Solar Slipper—Lip Rouge: †Pretty Shoes (19-1) Sar.
Sub Fleet—Briarlick: Tim Jan Jr. (15-2) AP.
The Doge—Register Now: †All Ritydity (13-6) RD.
Turk's Delight—Real Hope: We're Hoping (21-2) Dmr.
Victory Tower—Opal Jack: Wire Cut (10-2) Dmr.
Wild Drift—Isabeauty: †Drifting Flirt (9-2) F.E.

EARLIER WINNERS

Admiral Drake—Hair o' Gold: On Hand (14-5) Cen.
Aegean—Mackie: Mat's Choice (5-2) A.C.
Akimbo—Royal Time: Cow Boss (7-1) LP.
Ali Bye Bye—Helnus: McCabe Esquire (8-1) Pln.
Any Minute—Hi-Rewolf: Am-Hi (10-1) Cen.
Army Flash—Showin Sweep: Army Show (5-1) LP.
Buster—Bud's Reward: Buster's Bud (5-1) Cen.
Bymeabond—Gold Power: †Compre Me Oro (5-2) A.C.
By Zeus—Bonnie Glen: Ze Bon (9-1) P.M.
Challenge Me—Light Carrier: †Carry Me Lightly (16-3) Cen.
Cold Command—Lady Lady: Ki-Ki Billy (11-1) Lga.
●Cyclone—Vanetta: †Linda June (1-1) LP.
Decorated—Fairy Mist: †Mighty Fair (2-1) Lga.
Destino—Eye to Eye: †Cindy Marijane (16-2) Cen.
Doo Little—Sure Cure: Boy Doo (3-1) Ceg.
Flash Burn—Pacoima Arrow: Lucky T. L. (8-1) P.M.
Galla Damion—All Aboard: Train Rider (9-1) Lga.
Gray Dream—Lonesome Gal: Lonesome Dream (15-4) Cen.
Grey Skies—Lolly's Pet: Our Steelie (2-1) Lga.
Grey Skies—Conejo Bonita: Indomitable (2-2) Lga.
Hindu Star—Royal Cherokee: †Akcar (6-1) Dmr.
Imperium—Kim Vee: †Oriolo (3-2) Lga.
Imperium—Personal: †Personable (3-3) Lga.
Ky. Lea—Texas Sun Maid: †Ky. Look (10-3) LP.
*King's Abbey—Hasty Reigh: †Hasty Hike (11-1) A.C.
*Lawfare—Glen Isla: Mr. Sport (14-1) Ceg.
*Marchons II—Miss Quickie: †Miss Stepfast (5-1) LP.
*Mehmandar—Sassie Lassie: Lamander (16-1) LP.
Mercenary—No Peekin': †Quit Peekin' (23-3) Lga.
*Nahar II—Dalabo: †Sligo (16-3) LP.
*Oceanus II—Triple Haste: Triple Sail (10-2) Pln.
*Osorno—One Patch: †One Puff (5-1) A.C.
Paul's Pride—Salladette: Sally's Pride (3-1) Cen.
Peace Parley—El Nido Alexa: †Miss Lex (2-1) P.M.
Piccolo—Miss Mite: Cougarville (10-1) P.M.
*Priory Farm—Lucky Princess: Sugar City (1-1) Ceg.
Reighs Bull—Sweet Susie: Aberdonian (15-2) P.M.
Renown—Linny: Columns Right (11-4) Pln.
Royal Answer—After Eight: Captain Yount (6-1) Cen.
Salmagundi—Littlest Rebel: †Little Sal (8-3) Dmr.
*Soodani—Stream E.: Inadoos (10-1) Ceg.
Toubo Chilla—Chest of Gold: †Daysie Dawn (6-1) Lga.
Two and Twenty—Whirling Grey: †Two and Whirl (8-1) P.M.
Under Oath—Justice Girl: †True Justice (4-1) LP.
War Bam—Tapper Fusano: Wire Bam (9-1) S.R.
Wine List—Leira: †Old Wineo (9-2) Cen.
Wisconsin Boy—Dorothy N.: †Sin'n (7-3) PJ.
Wisconsin Boy—Betty Fox: Quilty (7-4) Cen.

MEXICO CITY

Buy and Sell—Rolls Cup: †Rolling By (13-7).
Invigorator—Sharon Weed: Mi Azabache (7-2).
Naranjal—Florinda: Irbil.
Peppy Lad—Darn Pretty: †Pottanza.
Protege—Patrullara: Busca Plaitos (5-3).
Sea Sturgeon—Voyquevuelo: El Azteca.

Racing Abroad

ITALY

Malhoa beats the 3-Year-Olds

After the fillies Marguerite Vernaut, Rosmerta, Santa Severa, and Caorlina had finished 1-2-3-4 in the 1½-mile Gran Premio d'Italia, Santa Severa was the only 3-year-old filly to run against males of various ages in the Gran Premio di Milano, over a distance of 1⅞ miles. The 3-year-old colts which opposed the 6 older horses were the Italian Derby winner and second Fils d'Eve and Asopo and Clock's Court.

Fils d'Eve took the risk of making the pace, with Santa Severa second, and both of them faded when put under attack. The winner, by 2 lengths, was the 5-year-old Malhoa (Tenerani—Macchietta, by Niccolo dell'Arca), and second was Clock's Court (Supreme Court—Clockwise, by Turkhan), 3 lengths ahead of the 4-year-old Toukaram (Wild Risk—Tete-a-Tete, by Finglas). Fils d'Eve and Santa Severa were next at the finish.

Malhoa provided the Razza Dormello-Olgiata with its 22nd victory in the Gran Premio di Milano. The winner is by the good stayer Tenerani (Bellini—Tofanella, by Apelle), sire of *Ribot and his sister Rossellina, winner of the classic Premio Elena in 1960. Malhoa's dam, Macchietta, out of Milldoria, by Milton, traces to Petit Bleu, granddam of the noted runner and producer Teresina.

ENGLAND

The Goodwood Meeting

LONDON. British horse players took their biggest hiding of the 1960 season at the annual Goodwood meeting when only 7 favorites — 4 of them at odds-on — were successful in the 25 races run over the 4 days. Four odds-on favorites, including the Derby winner St. Paddy, were beaten.

St. Paddy started at 11 to 8 for the 1⅜-mile Gordon Stakes (£5,618) on July 28. It was his first outing since his great victory at Epsom, and although it was known that his trainer Noel Murless had given him an easy time since the Derby, it was considered that St. Paddy would be good enough to take care of the field of 7.

However, after Lester Piggott had sent him into the lead 2 furlongs from home, the Derby winner was unable to quicken in the final stages and was beaten half a length by Lord Sefton's Kipling, a colt by Narrator out of the Bois Roussel mare Fair Ranger.

There was no doubt that St. Paddy was short of work, for he was blowing heavily after the race, but his trainer would surely not have sent him to Goodwood if he had not thought he was fit enough to do himself justice. He will run next in the Voltigeur Stakes at York, a little more than 3 weeks before the St. Leger (September 10).

Before his defeat, it had been thought that St. Paddy would start at odds on for the St. Leger. But the last of the classics is now wide open, and it will be surprising now if the French and Irish do not make a big attempt to win this valuable prize, since not one of the runners in the Epsom Derby has been able to win a race of any description since.

Kipling, a magnificent colt which seems to improve each time he runs, must now be regarded as a likely St. Leger prospect. He only ran once as a 2-year-old and did not strike winning form till July 8, when he carried 114 pounds to victory in a 1½-mile handicap at Manchester. He followed this up by giving weight all round and winning the Cranbourn Chase Stakes (1½m) at Ascot in July, but even this performance did not stamp him as a Leger possible, in fact it was not till he had beaten St. Paddy that Lord Sefton decided to have him trained for the Doncaster classic.

Another big Goodwood shock was the defeat of Sing Sing, champion 2-year-old of 1959, which started at odds-on for the 5-furlong King George Stakes, only to be beaten a head by Bleep Bleep (Hard Sauce—Curtsey), a colt which had been hobdayed recently.

The 6-furlong Stewards Cup, one of the heaviest betting races of the year, was won by the 20-to-1 outsider Monet, which beat the favorite Deer Leap by a short head, but the Goodwood Stakes and the Goodwood Cup both went to favorites.

Predominate, an 8-year-old by Preciptic out of Garryhinch, won the "Stakes" for the third year running, and the Italian-owned, British-trained, Irish-bred 4-year-old Exar made all the running to win the Cup from Predominate, which had won so easily the previous day that it was decided to run him again.

Exar, by *Arctic Prince—Excelsior, by Owen Tudor, is owned by Dr. Carlo Vitta-

TRACK FOR ISRAEL

According to press services, Israel will have a mile race track in the near future. It will be the first in the history of the Jewish state which was proclaimed in 1948. To be constructed near Tel Aviv, the plant will include a grandstand with seats for 3,000 persons. Local and foreign investors are planning to spend $1,000,000 with the hope of conducting the first meeting late this fall.

KEENELAND Fall SALES

YEARLINGS
Sept. 19-23

STAKES WINNERS

SO FAR THIS YEAR

Listed here are horses sold as yearlings at previous Keeneland Fall Sales that have won or placed in Stakes during the first seven months of 1960.

OFFERING

770 HEAD

Stakes Winners —

IRON RAIL
AIRMANS GUIDE
CHARLIE BOY
TONY GRAFF
SONG OF WINE
MERRY-BO
WILL YE
WAR EAGLE
BENEDICTO
DRU AWAY
LORD GREGOR

LEA-B

Placed In Stakes

OPEN VIEW
RICK CITY
STARLET MISS
MT. HOPE
SHAN PAC
LITTLE TYTUS
ETERNAL BIM
MAID O'STEEL
STRONGBOY
NEGRO MONTE

MORE WINNERS COME FROM KEENELAND

BREEDERS' SALES Company Inc.
LEXINGTON KENTUCKY

WILLIAM S. EVANS
General Manager

GEORGE SWINEBROAD
Exec. Vice-President

dini, for whom he had won a number of races, including the Gran Premio di Milano in Italy. He was sent to Noel Murless at the beginning of this season and had finished second to Sheshoon in the Ascot Gold Cup. He will now be trained for the Doncaster Cup.

Two 2-year-olds which had won at Royal Ascot, the filly Cynara and the colt Typhoon, had little difficulty in winning their respective races at Goodwood. Cynara (9 to 2 on) won the Molecomb Stakes by 3 lengths, and Typhoon (11 to 4 on) beat Pardao a length and a half in the 6-furlong Richmond Stakes. Cynara may never be more than a sprinter, but I shall be surprised if Typhoon (Honeyway—Kingsworthy) does not train on into a likely sort for next year's Two Thousand Guineas.

Typhoon's Irish trainer, Paddy Prendergast, paid 3,800 guineas for this attractive colt at last year's Dublin sales on behalf of Mr. Neil McCarthy, the American owner. Having shown himself to be better than any 2-year-old trained in England, Typhoon will be sent to Deauville on August 21, when he can take on the best French juveniles in the 6 furlong Prix Morny (120,000 new francs). If, as I expect, he wins this race, no more than 4 to 1 is likely to be available about his chance in the Two Thousand Guineas next April.

R. J. RATCLIFF

Gallop Poll

Louder Voice Needed

Your editorial of July 23 issue was one of the best I ever read. The only thing most racing commissions are interested in is how much revenue they are going to get for their states. . . . This makes them look good in the statehouse. Too bad your voice isn't more widely circulated.

Earl Dickens
Chicago, Ill.

Viggerish

Though I seldom disagree with my second-favorite magazine, I must on the definition of *viggerish* in *The Blood-Horse* of July 30, 1960.

It is not the bookmaker's percentage.

The term originated in the stuss parlors on New York's Lower East Side. Stuss is a card game (a variation, I believe—I never played the game—of chemin de fer, or perhaps, black jack), with a high percentage in favor of the house (house-players always sat in), and when a customer went broke the house gave him 10 per cent of his losses. This was called viggerish.

Before the Kefauver investigation, there also were bookmakers (who shall be anonymous) who gave you viggerish on the bets you lost. But they don't do that any more. Those bad old days are gone forever. Deary me, deary me.

George F. T. Ryall
New York

Corrected Odds

I am not one to tangle with your figuring. However, when you say on page 99 of your July 9 issue that the odds against a penny coming up heads 4 times in succession are 31 to 1, *quaere*. When I am stuck at the track, I have always consoled myself with the thought that you don't have to get frantic and look for a price. Four even-money favorites equal 15 to 1. Thus, I bet $2 on the fifth race and I get back $4. I bet $4 on the sixth race and I get back $8. I bet $8 on the seventh race and I get back $16. I bet $16 on the eighth race and I get back $32. Since I started my even-money favorite bets with $2, it seems to me that the odds against 4 even-money bets coming down (or your penny) are 15 to 1.

Jeremiah Courtney
Washington, D. C.

Please take the head of the class, sir. We absent-mindedly raised ½ to the fifth power, instead of the fourth.—ED.

PROVEN by COMPARISON...

you can't buy better than EPHCO

10 VITAMINS

A 50,000 U.S.P. Units	Hoofs, Xerophthalmia
D 9,375 U.S.P. Units	Bone Structure, Lactation
B-1 45 milligrams	Nervousness, Azoturia
B-2 45 milligrams	Periodic Ophthalmia, Keratitis
B-6 10 milligrams	Inco-ordinated Gait, Edemotous Swelling
B-12 100 micrograms	Growth, Amianemia
E 30 milligrams	Reproduction, Muscle-tone
K 10 milligrams	Bleeding, Clotting
D-CALCIUM PANTOTHENATE 50 milligrams	Dermatitis, Fatty Livers
NIACIN 200 milligrams	Loss of Appetite, Diarrhea

In a base of wheat Germ and Molasses Flavoring

GUARANTEED POTENCY

EACH OUNCE CONTAINS

We ask you to compare **EPHCO NUTRIMENT** with any other vitamin and mineral supplement on the market.

COMPARE POTENCY and you will discover EPHCO NUTRIMENT is more economical.

COMPARE TASTE and APPEARANCE and you will find EPHCO NUTRIMENT is more acceptable.

COMPARE RESULTS and you will find EPHCO NUTRIMENT is superior.

COMPARE and BUY EPHCO

11 MINERALS

IRON 12 milligrams	Blood Cell, Hemoglobin
IODINE 2 milligrams	Thyroid Gland, Basal Metabolism
MANGANESE 4 milligrams	Reproduction, Lactation
COPPER 2 milligrams	Tissue Respiration, Nutritional Anemia
CALCIUM 1.45 grams	Bone Structure, Heart, Nerves, Muscles
PHOSPHORUS 1.12 grams	Metabolism of Fat and Carbohydrates
COBALT 1 milligram	Run-down condition, Emaciation
ZINC 1 milligram	Insulin, Coat
POTASSIUM 1 milligram	Muscle Function
SULPHUR 8 milligrams	Laxative, Antiseptic
MAGNESIUM 2 milligrams	Normal Growth

Price—Three Pound Drum $16.00
Ten Pound Drum $50.00

Write for product literature

Equine PHARMACEUTICAL CORPORATION
SELLERSVILLE, PENNSYLVANIA

KENTUCKY INSURANCE AGENCY, Inc.

1636 North Broadway, Lexington, Kentucky

WORLD-WIDE

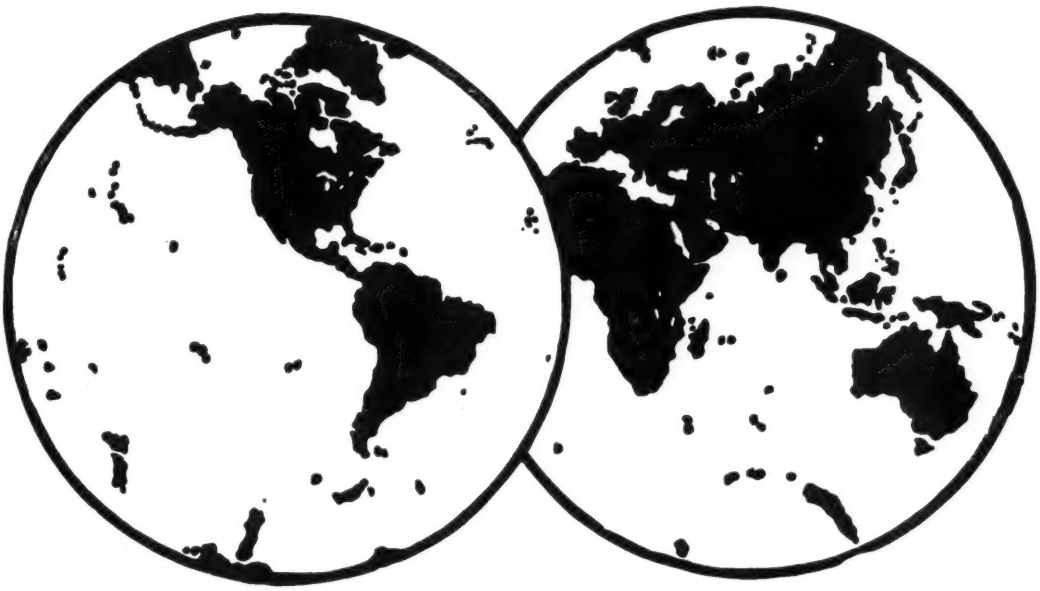

INSURANCE SERVICE

The Kentucky Insurance Agency, through its representatives and 24 hour telephone service can render immediate service at any sale, whether public or private. Complete Insurance program available for all horsemen. For immediate coverage call collect Lexington 5-4930 or at night Warren Wright, Jr., 6-8054, G. J. Gallivan 6-1753, William A. Carl 2-6389, or Blair Scott 4-2042.

KENTUCKY INSURANCE AGENCY, Inc.

The Horsemen's Insurance Agency

Mereworth Farm expresses its gratitude to the owners, trainers, and others who purchased or were interested in our yearlings. May your purchase prove to be a profitable one!

Next year we will sell another
outstanding group of yearlings . . .
including 16 out of stakes winning mares

Wherever you see top racing . . .
you see the Mereworth-breds.

MEREWORTH FARM

LEXINGTON (PHONE 4-5663) KENTUCKY